



MEETING AGENDA
REGULAR MEETING OF THE GOVERNING BOARD OF SRFECC

Tuesday, September 10, 2024

9:00 AM

Sacramento Metropolitan Fire Department
10545 Armstrong Avenue, CA 95655

THE BOARD WILL CONVENE IN AN OPEN SESSION AT 9:00 A.M.

Call to Order

Chairperson

Roll Call of Member Agencies

Clerk of the Board

PRIMARY BOARD MEMBERS

Chad Wilson, Chairperson

Assistant Chief, Folsom Fire Department

Scott Williams, Vice Chairperson

Assistant Chief, Sacramento Fire Department

Christopher Greene, Board Member

Assistant Chief, Sacramento Metropolitan Fire District

Troy A. Bair, Board Member

Deputy Chief, Cosumnes Community Services District

PLEDGE OF ALLEGIANCE

AGENDA UPDATE: An opportunity for Board members to (1) reorder the agenda; and (2) remove agenda items that are not ready for presentation and/or action at the present Board meeting.

PUBLIC COMMENT: An opportunity for members of the public to address the Governing Board on items within the subject matter jurisdiction of the Board. The duration of the comment is limited to three (3) minutes.

PUBLIC COMMENT:

None

PRESENTATION:

None

RECESS TO CLOSED SESSION:

1. CONFERENCE WITH LABOR NEGOTIATOR*

Pursuant to Government Code Section 54957.6

Center Negotiator(s)

Lindsay Moore, Counsel

Derek Parker, Chief Executive Director

Employee Organization(s)

Teamsters Local 150/Local 522

Teamsters Local 856/Local 522

Unrepresented Administrators

2. PERSONNEL ISSUES*

*INDICATES NO ATTACHMENT

Pursuant to California Governing Code Section 54957

Employee Evaluation: Chief Executive Director
Operations Manager
Administrative Manager

- 3. **CONFERENCE WITH LEGAL COUNSEL:** Anticipated Litigation*
Pursuant to California Government Code Section 54956.9(b) The Board will meet in closed session to discuss significant exposure to litigation.

One (1) potential case(s).

RECONVENE TO OPEN SESSION:

CONSENT AGENDA: Matters of routine approval including, but not limited to Board meeting synopsis, payroll reports, referral of issues to the committee, and other consent matters. The Consent Agenda is acted upon as one unit unless a Board member requests separate discussion and/or action.

- 1. Regular Board Meeting Synopsis (August 27, 2024) Page 4

PROPOSED ACTION: Motion to Approve Consent Agenda

STAFF REPORTS/ACTION ITEMS:

- 1. **SUBJECT: New Building (The Annex) Furnishing Project** (Staff Report 24-22) Page 9

Recommendation:

- Approve the quote from Western Contract in the amount of \$283,524.10 for office furnishing.
- Approve the quote from SED Electric in the amount of \$42,703 for electrical and low voltage preparation for furniture installation.

DISCUSSION/POSSIBLE ACTION:

None

INFORMATION:

None

CORRESPONDENCE:

- 1. Correspondence from Sacramento Metropolitan Fire District designating a primary SRFECC board representative Page 64

CENTER REPORTS:

None

*INDICATES NO ATTACHMENT

ITEMS FOR DISCUSSION AND POTENTIAL PLACEMENT ON A FUTURE AGENDA:

None

BOARD MEMBER COMMENTS:

None

ADJOURNMENT:

The next scheduled Board Meeting is Tuesday, September 24, 2024

LOCATION: Sacramento Metropolitan Fire District
10545 Armstrong Avenue, CA 95655

TIME: 9:00 a.m.
Board Members, Alternates, and Chiefs

POSTED: 10230 Systems Parkway, Sacramento, CA 95827
www.sfecc.ca.gov
10545 Armstrong Ave, Mather, CA 95655-4102

DISABILITY INFORMATION:

In compliance with the Americans with Disabilities Act, if you need special assistance to participate in this meeting, please contact the Chief Executive Director's Office at (916) 228-3070. Notification at least 48 hours prior to the meeting will enable the Center to make reasonable arrangements to ensure accessibility to this meeting.

POSTING:

This is to certify that on September 5, 2024, a copy of the agenda was posted at the following locations:

- 10230 Systems Parkway, Sacramento, CA 95827
- 10411 Old Placerville Rd – Suite #210, Sacramento, CA 95827
- The Center's website at – www.sfecc.ca.gov
- 10545 Armstrong Ave, Mather, CA 95655-4102

ATTEST:



MELLISA BERNETT
CLERK OF THE BOARD

*INDICATES NO ATTACHMENT

**MEETING MINUTES
GOVERNING BOARD MEETING**

Tuesday, August 27, 2024

9:00 AM

**Sacramento Metropolitan Fire Department
10545 Armstrong Avenue, CA 95655**

GOVERNING BOARD MEMBERS PRESENT

Chad Wilson, Chairperson	Assistant Chief, Folsom Fire Department
Scott Williams, Vice Chairperson	Assistant Chief, Sacramento Fire Department
Adam Mitchell, Alternate	Deputy Chief, Sacramento Metropolitan Fire District
Troy Bair, Board Member	Deputy Chief, Cosumnes Community Services District

GOVERNING BOARD MEMBERS ABSENT

Christopher Greene, Board Member	Assistant Chief, Sacramento Metropolitan Fire District
----------------------------------	--

COMMUNICATIONS CENTER MANAGEMENT

Derek Parker	Executive Director
Casey Quintard	Interim Operations Manager
Marissa Shmatovich	Administration Manager

OTHERS IN ATTENDANCE

Lindsay Moore	Counsel, SRFECC
Jenn Edwards	Dispatcher II, SRFECC
Michael Taylor	Deputy Chief, Sacramento Metropolitan Fire District
Mellisa Bernett	Executive Assistant, SRFECC

The meeting was called to order and roll call was taken at 9:00 a.m.

1. The Pledge of Allegiance was recited.
2. There were no agenda updates.
3. There was no public comment.

PRESENTATION:

None

CLOSED SESSION:

1. CONFERENCE WITH LABOR NEGOTIATOR*
Pursuant to Government Code Section 54957.6

Center Negotiator(s)

Lindsay Moore, Counsel
Derek Parker, Chief Executive Director

*INDICATES NO ATTACHMENT

Employee Organization(s)

Teamsters Local 150
Teamsters Local 856
Unrepresented Administrators

2. PERSONNEL ISSUES*

Pursuant to California Governing Code Section 54957

- a. Employee Evaluation: Chief Executive Director
Operations Manager
Administration Manager

3. CONFERENCE WITH LEGAL COUNSEL: Anticipated Litigation*

Pursuant to California Government Code Section 54956.9 (b) The Board will meet in closed session to discuss significant exposure to litigation.

One (1) potential case(s)

The closed session was convened at 9:01 a.m.

The open session was reconvened at 9:46 a.m.

1. The Board received an update; no formal action was taken.
2. The Board received an update; no formal action was taken.
3. The Board received an update; no formal action was taken.

CONSENT AGENDA: Matters of routine approval including, but not limited to Board meeting synopsis, payroll reports, referral of issues to committee, other consent matters. A Consent Agenda is acted upon as one unit unless a Board member requests separate discussion and/or action.

1. A motion was made by Chief Williams and seconded by Chief Bair to approve the Consent Agenda for the following:
 - a. Regular Board Meeting Synopsis – July 23, 2024
 - b. Special Board Meeting Synopsis – August 22, 2024
 - c. Reserves Transfer (Staff Report 24-17)

AYES: Sacramento Fire Department, Sacramento Metropolitan Fire, Cosumnes Community Services District, Folsom Fire Department

NOES:
ABSENT:
ABSTAIN:

Motion passed.

ACTION ITEMS:

1. New Board Policy – 3.019 Budget Process (Staff Report 24-18)
 - a. The item was tabled for consideration at a future meeting, with no vote taken.

*INDICATES NO ATTACHMENT

2. Final Budget (Staff Report 24-19)

- a. A motion was made by Chief Bair and seconded by Chief Mitchell to approve the final budget FY 2024/2025 and adopt Resolution 24-01.

AYES: Sacramento Fire Department, Sacramento Metropolitan Fire, Cosumnes Community Services District, Folsom Fire Department

NOES:
ABSENT:
ABSTAIN:

Motion passed.

3. Robert Half Technology Recruiting Agreement (Staff Report 24-20)

- a. A motion was made by Chief Williams and seconded by Chief Wilson to authorize the Chief Executive Director to enter into a contract with Robert Half Technology to recruit for the GIS Analyst position as a flat rate of \$17,000.

AYES: Sacramento Fire Department, Sacramento Metropolitan Fire, Cosumnes Community Services District, Folsom Fire Department

NOES:
ABSENT:
ABSTAIN:

Motion passed.

4. HR Technician Job Description (Staff Report 24-21)

- a. A motion was made by Chief Wilson and seconded by Chief Williams to approve the HR Technician Job Description.

AYES: Sacramento Fire Department, Sacramento Metropolitan Fire, Cosumnes Community Services District, Folsom Fire Department

NOES:
ABSENT:
ABSTAIN:

Motion passed.

DISCUSSION/POSSIBLE ACTION:

None

INFORMATION:

None

*INDICATES NO ATTACHMENT

CENTER REPORTS:

1. Administration Manager Marissa Shmatovich

Shmatovich reported on IBEW progress, noting that the project is moving forward, at a slower pace than anticipated due to wait time on furnishing and electrical quotes and proposals. Noting that once those are made available, they will be presented to the board. highlighted that the new Administration building has now been named "SRFECC Annex," with a grand opening planned for early 2025, where board members will be invited. Marissa concluded by welcoming Bayleigh and providing appreciation for the collaborative efforts in budget planning and expressing optimism for continued growth.

2. Interim Operations Manager Casey Quintard

Quintard expressed gratitude for the opportunity provided to him and his colleagues to temporarily fill in the rolls of Operations Manager, emphasizing the value of experience and knowledge gained. He announced a 3-day supervisor training course taking place to enhance knowledge and networking opportunities. Casey recognized service anniversaries: Yvonne Vazquez (7 years), Jenna Walkingstick (4 years). and Sara Rodriguez (4 years). He reported on the participation of two supervisors and two dispatchers at the APCO event, where they shared insights on PODS training and networked with PSAPs nationally. Ongoing training was mentioned with three dispatchers currently in radio training, six recruits in POD training, and an upcoming academy beginning on September 9th

3. Chief Executive Director Derek Parker

Parker shared insights from attending the National Fire Academy in Maryland, focusing on the Dispatch Center project for the next 2 years. Highlighted networking opportunities with other dispatch centers to gain a broader perspective and improve operations. Acknowledged the valuable experience gained by team members who deployed to wildland incidents, with positive feedback. Appreciated the board's feedback and support.

CORRESPONDENCE:

None

ITEMS FOR DISCUSSION AND POTENTIAL PLACEMENT ON A FUTURE AGENDA:

None

BOARD MEMBER COMMENTS:

1. Chief Mitchell

Chief Mitchell thanked the team for their report outs. He welcomed Bayleigh and congratulated those celebrating service anniversaries while expressing appreciation for their dedication. Mitchel concluded by commending the finalization of the budget and acknowledging the collaborative efforts in labor and management negotiations.

2. Chief Bair

Chief Bair welcomed Bayleigh in her new role at the Center and thanked everyone at the Center for their hard work during a busy season.

3. Chief Williams

Chief Williams welcomed Bayleigh and appreciated the new Administration building name. He thanked Casey for recognizing service anniversaries and Marissa for her budget presentation. Williams expressed anticipation for future contributions from chief Parker and in the Center's work.

4. Chief Wilson

- Chief Wilson welcomed Bayleigh to her new role and commended the team on the new budget and progress on the Annex. He concluded the meeting by extending his appreciation for everyone's hard work.

ADJOURNMENT:

The meeting was adjourned at 10:00 a.m.

ATTEST:



MELLISA BERNETT
CLERK OF THE BOARD

CHAD WILSON
CHAIRPERSON

SCOTT WILLIAMS
VICE CHAIRPERSON



Sacramento Regional Fire/EMS Communications Center

10230 Systems Parkway, Sacramento, CA 95827-3007

www.srfecc.ca.gov

STAFF REPORT (REPORT 24-22)

DATE: September 10, 2024

TO: Board of Directors

FROM: Derek Parker, Chief Executive Director

BY: Marissa Shmatovich, Administration Manager

SUBJECT: NEW BUILDING (THE ANNEX) FURNISHINGS PROJECT

RECOMMENDATION

The Board of Directors:

1. Approve the quote from Western Contract in the amount of \$283,524.10 for office furnishing.
2. Approve the quote from SED Electric in the amount of \$42,703 for electrical and low voltage preparation for furniture installation.

BACKGROUND/ANALYSIS

The IBEW (new administration) building project began in late 2023 with conversations with Local 340 for the Center to lease office space. In May 2024, the Board of Directors approved the lease agreement between the Center and Local 340 and a quote for tenant improvements with L&L Construction. In June 2024, the Board of Directors approved a quote for secure badge access hardware and software.

Center staff have coordinated with IBEW and the contractor to progress through tenant and landlord improvements. Tenant and landlord improvements are nearly complete, and next is to begin the furnishing portion of the project.

The Center solicited site walks with three CMAS furniture vendors, two of which were unresponsive. The Center selected Western Contract on their status CMAS vendor, exempting the project from the bid process, and their responsive and cooperative operations. Western Contract provided a statement of work and has continued to work through the design and quote process with the Center.

A contingency of the final quotation and order of the furniture was the identification of an electrician to install needed power and data for the workstations and meeting spaces. The Center solicited site walks and quotes from four electrical vendors and selected SED Electric based upon cost and timeline considerations. One of the electrical vendors did not provide a quote in the time requested.

Staff Report: New Building Furnishings Project, Report #24-22

Date: September 10, 2024

Page 2

FINANCIAL ANALYSIS

Expenditures in support of the IBEW building will be funded by the CIP – Facilities budget line. The Center solicited 3 quotes for both services in accordance with board policy 3.017 Procurement and utilizing a CMAS vendor for expenses above \$50,000 exempts the project from formal bidding requirements. The Western Contract quote (\$283,524.10) and SED Electric quote (\$42,703) total \$326,227.10, with no unanticipated or over budget implications.

These requests are in alignment and support the 2030 Strategic Blueprint and Growth Strategy focus areas:

- 2D: Evaluate considering the location of operations for dispatching and Center administration.

DocuSigned by:

0E8BFC1D46B24CD...
MARISSA SHMATOVICH
ADMINISTRATION MANAGER

Attachments:
Western Contract Proposal 5279
SED Electric Quote
Placer Electric Estimate No. S24-090
Valley Communications Incorporated Proposal 400138



Proposal

2600 Capitol Avenue
Suite 300
Sacramento, CA 95816
Phone: (916) 638-3338
www.westerncontract.com

Order Number	5279
Date	08/30/2024
Customer Name	Sacramento Regional Fire/EMS Communications Center
Project Name	
Order Name	SRFECC: New Office
Salesperson	Rachel Lee
Terms	NET 10 DAYS
Page	1 of 21

T SRFECC
 O 10230 Systems Parkway
 Sacramento, CA 95827

 ATTN: Marissa Shmatovich - 916-517-3824

I
 N
 S
 T
 A
 L
 L

 ATTN: Marissa Shmatovich - 916-517-3824

 A
 T

Group	Qty	Description	Unit Price	Extended Amount
01 - Reception Desk and 2-pack Workstations	1.0	Haworth Compose (Reception Desk and 2-Pack Workstations) Dimension: 70"W x 29"D Height Adjustable Table, 50"H Panels To Include Glass Stacks, Markerboard, and Slat Rail with Accessories per Station Surface Finish: Landmark Wood and Linen Base Finish: Charcoal Trim Finish: Charcoal Slat Trim Finish: Brownstone Fabric Panel Finish: Camp Tent Accessories Finish: Rusty Red Storage Finish: Gray Tone	20,286.56	20,286.56

Qty	Description	Unit Price	Extended Amount
1.00 Each	VZEB-0000-3 Compose,Base Feed Module,3Cir,332 Tag: Tag TG: SRFECC RECEPTION	115.57	115.57
1.00 Each	VZCC-0042-A--,TR-K Compose,Top Trim 42In.W,Alumn OPTION: ,TR-K:Charcoal, GRADE A Tag: Tag TG: SRFECC RECEPTION	53.18	53.18
1.00 Each	VZCE-2900-A--,TR-K Compose,Bench,End-Of-Run Cover,Full-Ht,29In.H, Alum OPTION: Edge Trim Color:,TR-K:Charcoal GRD A Tag: Tag TG: SRFECC RECEPTION	63.74	63.74
1.00 Each	VZCE-4200-A--,TR-K Compose,Panel Trim,End-Of-Run 42In.H, Alum OPTION: ,TR-K:Charcoal, GRADE A Tag: Tag TG: SRFECC RECEPTION	67.87	67.87
1.00 Each	VZEK-0R36-3NB--,TR-K Compose,Raceway Retrofit Kit 36In.W Panel OPTION: Tech Surface Color 1B:,TR-K:Charcoal GRD A Tag: Tag TG: SRFECC RECEPTION	114.27	114.27
4.00 Each	VZFF-3436-N3NHNR--,TR-K-,TR-K Compose, Frm,34Hx36W,Bs 3CIR,NoBs/Bs Cvhl,No Blt Pwr,Std OPTION: Edge Trim Color:,TR-K:Charcoal GRD A OPTION: Base Trim Color B:,TR-K:Charcoal GRD A Tag: Tag TG: SRFECC RECEPTION	210.84	843.36



Proposal

2600 Capitol Avenue
Suite 300
Sacramento, CA 95816
Phone: (916) 638-3338
www.westerncontract.com

Order Number	5279
Date	08/30/2024
Customer Name	Sacramento Regional Fire/EMS Communications Center
Project Name	
Order Name	SRFECC: New Office
Salesperson	Rachel Lee
Terms	NET 10 DAYS
Page	2 of 21

1.00 Each	VZFF-2936--,TR-K Compose, Frm,29Hx36W OPTION: Edge Trim Color:,TR-K:Charcoal GRD A Tag: Tag TG: SRFECC RECEPTION	327.07	327.07
1.00 Each	VZFF-2942--,TR-K Compose, Frm,29Hx42W OPTION: Edge Trim Color:,TR-K:Charcoal GRD A Tag: Tag TG: SRFECC RECEPTION	333.48	333.48
2.00 Each	VZFF-3436-N3HNNR--,TR-K-,TR-K Compose, Frm,34Hx36W,Bs 3CIR,Bs Cvhl/No BsTrm,No Blt Pwr,Std OPTION: Edge Trim Color:,TR-K:Charcoal GRD A OPTION: Base Trim Color A:,TR-K:Charcoal GRD A Tag: Tag TG: SRFECC RECEPTION	210.84	421.68
3.00 Each	VZFF-4236-N3BBNR--,TR-K-,TR-K-,TR-K Compose, Frm,42Hx36W,Bs 3CIR,BsTrm/BsTrm,No Blt Pwr,Std OPTION: ,TR-K:Charcoal, GRADE A OPTION: ,TR-K:Charcoal, GRADE A OPTION: ,TR-K:Charcoal, GRADE A Tag: Tag TG: SRFECC RECEPTION	221.69	665.07
1.00 Each	VZFF-4236-N3HBNR--,TR-K-,TR-K-,TR-K Compose, Frm,42Hx36W,Bs 3CIR,Bs Cvhl/BsTrm,No Blt Pwr,Std OPTION: Edge Trim Color:,TR-K:Charcoal GRD A OPTION: Base Trim Color A:,TR-K:Charcoal GRD A OPTION: Base Trim Color B:,TR-K:Charcoal GRD A Tag: Tag TG: SRFECC RECEPTION	221.69	221.69
6.00 Each	VZCC-0072-A--,TR-K Compose,Top Trim 72In.W,Alumn OPTION: Top Trim Color A:,TR-K:Charcoal GRD A Tag: Tag TG: SRFECC RECEPTION	72.52	435.12
3.00 Each	VZCC-0036-A--,TR-K Compose,Top Trim 36In.W,Alumn OPTION: Top Trim Color A:,TR-K:Charcoal GRD A Tag: Tag TG: SRFECC RECEPTION	50.58	151.74
2.00 Each	VZAL-4200 Compose, Vertical Light Block, 42in Tag: Tag TG: SRFECC RECEPTION	1.74	3.48
5.00 Each	VZAL-3400 Compose, Vertical Light Block, 34in Tag: Tag TG: SRFECC RECEPTION	1.74	8.70
4.00 Each	VZAL-0036 Compose, Aligner/Light Block, 36in Tag: Tag TG: SRFECC RECEPTION	20.32	81.28
3.00 Each	VZAR-0000--,TR-K Elec Comp, Receptacle Blank Cover, Compose/Premise OPTION: Tech Trim Color 1A:,TR-K:Charcoal GRD A Tag: Tag TG: SRFECC RECEPTION	2.18	6.54
6.00 Each	VZAD-0000-R--,TR-K Elec Comp, Data Blank Cover OPTION: ,TR-K:Charcoal, GRADE A	1.31	7.86



Proposal

2600 Capitol Avenue
Suite 300
Sacramento, CA 95816
Phone: (916) 638-3338
www.westerncontract.com

Order Number	5279
Date	08/30/2024
Customer Name	Sacramento Regional Fire/EMS Communications Center
Project Name	
Order Name	SRFECC: New Office
Salesperson	Rachel Lee
Terms	NET 10 DAYS
Page	3 of 21

	Tag: Tag TG: SRFECC RECEPTION		
2.00 Each	VZFF-5036-N3HBNR--,TR-K-,TR-K-,TR-K Compose, Frm,50Hx36W,Bs 3CIR,Bs Cvhl/BsTrm,No Bit Pwr,Std OPTION: ,TR-K:Charcoal, GRADE A OPTION: ,TR-K:Charcoal, GRADE A OPTION: ,TR-K:Charcoal, GRADE A Tag: Tag TG: SRFECC RECEPTION	226.50	453.00
2.00 Each	VZAL-5000 Compose, Vertical Light Block, 50in Tag: Tag TG: SRFECC RECEPTION	1.74	3.48
4.00 Each	SPLT-6498--,TR-K compose transaction top cantilever bracket OPTION: ,TR-K:charcoal grd a Tag: Tag TG: SRFECC RECEPTION	127.85	511.40
1.00 Each	VZEK-0R42-NNB--,TR-K Compose,Raceway Retrofit Kit 42In.W Panel OPTION: Tech Surface Color 1B:,TR-K:Charcoal GRD A Tag: Tag TG: SRFECC RECEPTION	57.00	57.00
1.00 Each	VZCL-2900-A--,TR-K-,TR-K Compose,Bench, 2 Way,Full-Ht,29In.H, Alum OPTION: Edge Trim Color:,TR-K:Charcoal GRD A OPTION: Top Trim Color A:,TR-K:Charcoal GRD A Tag: Tag TG: SRFECC RECEPTION	145.72	145.72
4.00 Each	VZTI-1636-FNN--(33)-,33-TE Compose,Single Tile,16In.HX36In.W,Fabric/Tackable,Std Core,No Tech OPTION: Surface Color 1A:(33):Camp GRD B OPTION: Surface Color 1A:,33-TE:Tent GRD B Tag: Tag TG: SRFECC RECEPTION	43.63	174.52
10.00 Each	VZTI-2436-FNN--(33)-,33-TE Compose,Single Tile,24In.HX36In.W,Fabric/Tackable,Std Core,No Tech OPTION: Surface Color 1A:(33):Camp GRD B OPTION: Surface Color 1A:,33-TE:Tent GRD B Tag: Tag TG: SRFECC RECEPTION	56.52	565.20
1.00 Each	VZTI-2736-DNN--,H-KM-,HP-KM Compose,Benching,Tile,27In.HX36In.W,Laminate,Std Core,No Tech OPTION: ,H-KM:Landmark Wood, GRADE B OPTION: ,HP-KM:Landmark Wood, GRADE A Tag: Tag TG: SRFECC RECEPTION	177.28	177.28
1.00 Each	VZTI-1942-FNN--(33)-,33-TE Compose,Benching,Tile,19In.HX42In.W,Fabric/Tackable,Std Core,No Tech OPTION: Surface Color 1A:(33):Camp GRD B OPTION: Surface Color 1A:,33-TE:Tent GRD B Tag: Tag TG: SRFECC RECEPTION	74.81	74.81
1.00 Each	VZTI-1936-FNN--(33)-,33-TE Compose,Benching,Tile,19In.HX36In.W,Fabric/Tackable,Std Core,No Tech OPTION: Surface Color 1A:(33):Camp GRD B OPTION: Surface Color 1A:,33-TE:Tent GRD B Tag: Tag TG: SRFECC RECEPTION	70.80	70.80
1.00	VZTI-2742-DNN--,H-KM-,HP-KM	194.45	194.45



Proposal

2600 Capitol Avenue
 Suite 300
 Sacramento, CA 95816
 Phone: (916) 638-3338
 www.westerncontract.com

Order Number	5279
Date	08/30/2024
Customer Name	Sacramento Regional Fire/EMS Communications Center
Project Name	
Order Name	SRFECC: New Office
Salesperson	Rachel Lee
Terms	NET 10 DAYS
Page	4 of 21

Each	Compose,Benching,Tile,27In.HX42In.W,Laminate,Std Core,No Tech OPTION: ,H-KM:Landmark Wood, GRADE B OPTION: ,HP-KM:Landmark Wood, GRADE A Tag: Tag TG: SRFECC RECEPTION		
2.00 Each	VZTI-3236-DNN--,H-KM-,HP-KM Compose,Single Tile,32In.HX36In.W,Laminate,Std Core,No Tech OPTION: ,H-KM:Landmark Wood, GRADE B OPTION: ,HP-KM:Landmark Wood, GRADE A Tag: Tag TG: SRFECC RECEPTION	149.61	299.22
4.00 Each	VZTI-3236-FNN--(33)-,33-TE Compose,Single Tile,32In.HX36In.W,Fabric/Tackable,Std Core,No Tech OPTION: Surface Color 1A:(33):Camp GRD B OPTION: Surface Color 1A:,33-TE:Tent GRD B Tag: Tag TG: SRFECC RECEPTION	69.42	277.68
1.00 Each	VZVT-0800-A--,TR-K Compose,Panel Trim,Variable,3-Way 8In.H, Alum OPTION: ,TR-K:Charcoal, GRADE A Tag: Tag TG: SRFECC RECEPTION	54.66	54.66
8.00 Each	VZTI-4036-FNN--(33)-,33-TE Compose,Single Tile,40In.HX36In.W,Fabric/Tackable,Std Core,No Tech OPTION: Surface Color 1A:(33):Camp GRD B OPTION: Surface Color 1A:,33-TE:Tent GRD B Tag: Tag TG: SRFECC RECEPTION	82.31	658.48
7.00 Each	VZVE-0800-A--,TR-K Compose,Panel Trim,Variable,End-Of-Run 8In.H, Alum OPTION: ,TR-K:Charcoal, GRADE A Tag: Tag TG: SRFECC RECEPTION	42.43	297.01
1.00 Each	TS00-3NU3 upside leg to panel bracket Tag: Tag TG: SRFECC RECEPTION	468.75	468.75
1.00 Each	TRCE-7076-LJSNCRN--,H-WL-,HP-WL Upside,Top,90 Deg, Wrap Around Ext,70"X76",Lam,3mm,No Cutout,C- Leg,23/29" D, RH OPTION: Worktop Surface Color:,H-WL:Linen GRD A OPTION: Worktop Edge Color-Users Edge:,HP-WL:Linen GRD A Tag: Tag TG: SRFECC RECEPTION	381.01	381.01
2.00 Each	TJRA-2970-LJSNCXN--,H-KM-,HP-KM-,TR-K Upside,Table,29"x70",Lam,Eb3,Std,No Co,C-Leg,Single Stage, Simple Paddle OPTION: Worktop Surface Color:,H-KM:Landmark Wood GRD B OPTION: Worktop Edge Color-Users Edge:,HP-KM:Landmark Wood GRD A OPTION: Base Color 1A:,TR-K:Charcoal GRD A Tag: Tag TG: SRFECC RECEPTION	595.13	1,190.26
1.00 Each	TJBA-3CXB-G--,TR-K Upside+,Base Only,3-Leg,C -Leg,Single Stage, Standard Paddle,23" D, Non- handed OPTION: ,TR-K:Charcoal, GRADE A Tag: Tag TG: SRFECC RECEPTION	778.27	778.27
2.00 Each	VZTI-1636-MNN--,TR-W Compose,Single Tile,16In.HX36In.W,Markerboard,Std Core,No Tech	110.09	220.18



Proposal

2600 Capitol Avenue
 Suite 300
 Sacramento, CA 95816
 Phone: (916) 638-3338
 www.westerncontract.com

Order Number	5279
Date	08/30/2024
Customer Name	Sacramento Regional Fire/EMS Communications Center
Project Name	
Order Name	SRFECC: New Office
Salesperson	Rachel Lee
Terms	NET 10 DAYS
Page	5 of 21

	OPTION: ,TR-W:White, GRADE A Tag: Tag TG: SRFECC RECEPTION		
2.00 Each	VZTI-1636-JNN--,TR-1R Compose,Single Tile,16In.HX36In.W,Slat,Std Core,No Tech OPTION: ,TR-1R:Brownstone, GRADE B Tag: Tag TG: SRFECC RECEPTION	158.47	316.94
1.00 Each	VZCL-3400-A--,TR-K-,TR-K Compose,Connector Trim,Corner,2-Way 34In.H, Alum OPTION: Edge Trim Color:,TR-K:Charcoal GRD A OPTION: Top Trim Color A:,TR-K:Charcoal GRD A Tag: Tag TG: SRFECC RECEPTION	140.67	140.67
2.00 Each	VZFF-5036-NNBBNR--,TR-K-,TR-K-,TR-K Compose, Frm,50Hx36W,Bs NoPwr,BsTrm/BsTrm,No Blt Pwr,Std OPTION: ,TR-K:Charcoal, GRADE A OPTION: ,TR-K:Charcoal, GRADE A OPTION: ,TR-K:Charcoal, GRADE A Tag: Tag TG: SRFECC RECEPTION	158.12	316.24
2.00 Each	SYLW-4230-LNNG--,H-KM-,HP-KM CMP,GALLERY,LH 1 Side,CMP 26/34,42"H X30"W,Lam,No Conn Left End,No Conn Right End,Glz Ready OPTION: Surface Color 1A:,H-KM:Landmark Wood GRD B OPTION: Surface Edge Color 1A:,HP-KM:Landmark Wood GRD A Tag: Tag TG: SRFECC RECEPTION	256.28	512.56
2.00 Each	SYGG-0830-Z4R--(SK_E21)-,SK-E21 CMP,Gallery,GlzInsert,08"H X30"W,CMP,1/4 IN,Radius OPTION: (SK_E21):Satin Etch OPTION: ,SK-E21:Satin Etch, GRADE C Tag: Tag TG: SRFECC RECEPTION	274.45	548.90
1.00 Each	EUER-153P-GSOS--,TR-K Triplex Receptacle,15 Amp, 332, CM OPTION: ,TR-K:Charcoal, GRADE A Tag: Tag TG: SRFECC RECEPTION	88.62	88.62
2.00 Each	KUHS-0000-H--,TR-RR Belong,Access,Hanging Sorter OPTION: ,TR-RR:Rusty Red, GRADE B Tag: Tag TG: SRFECC RECEPTION	46.55	93.10
2.00 Each	KUTC-0000-H--,TR-RR Belong,Acces,Tool Cup OPTION: ,TR-RR:Rusty Red, GRADE B Tag: Tag TG: SRFECC RECEPTION	17.10	34.20
1.00 Each	TS00-67G5--,H-8J-,HP-8J Worksurface,Rect Countertop,12Dx48Wx48W right angle,Lam,Knife,Std Core,No Cbl Mgt OPTION: ,H-8J:Charcoal, GRADE A OPTION: ,HP-8J:Charcoal, GRADE A Tag: Tag TG: SRFECC RECEPTION	898.81	898.81
2.00 Each	VZCT-4200-A--,TR-K-,TR-K Compose,Connector Trim,Corner,3-Way 42In.H, Alum OPTION: Edge Trim Color:,TR-K:Charcoal GRD A	134.23	268.46



Proposal

2600 Capitol Avenue
 Suite 300
 Sacramento, CA 95816
 Phone: (916) 638-3338
 www.westerncontract.com

Order Number	5279
Date	08/30/2024
Customer Name	Sacramento Regional Fire/EMS Communications Center
Project Name	
Order Name	SRFECC: New Office
Salesperson	Rachel Lee
Terms	NET 10 DAYS
Page	6 of 21

	OPTION: Top Trim Color A:,TR-K:Charcoal GRD A Tag: Tag TG: SRFECC RECEPTION		
1.00 Each	BASW-1612-T--,G-KM-,HP-KM Be_Hold,Acc,Shelf,Wardrobe,16x12-TFL OPTION: Storage Shelf Color 1A:,G-KM:Landmark Wood GRD B OPTION: Shelf Edge Color 1A:,HP-KM:Landmark Wood GRD A Tag: Tag TG: SRFECC RECEPTION	42.32	42.32
2.00 Each	BASW-1612-T--,G-62-,HP-62 Be_Hold,Acc,Shelf,Wardrobe,16x12-TFL OPTION: Storage Shelf Color 1A:,G-62:Gray Tone GRD A OPTION: Shelf Edge Color 1A:,HP-62:Gray Tone GRD A Tag: Tag TG: SRFECC RECEPTION	39.67	79.34
1.00 Each	BW49-1612-TTNRWYR--,G-KM-,HP-KM-,G-KM-,HP-KM-,TR-K-,LR-BL Be_Hold,Wrdbr,49Hx16Dx12Wx,TFLCse-TFLFrnt,NoMrkbd,RH,InstBck,Wing,Lk,Reg Clse OPTION: Case Color:,G-KM:Landmark Wood GRD B OPTION: Case Edge Color:,HP-KM:Landmark Wood GRD A OPTION: Front Color 1A:,G-KM:Landmark Wood GRD B OPTION: Front Edge Color 1A:,HP-KM:Landmark Wood GRD A OPTION: Door Pull Color:,TR-K:Charcoal GRD A OPTION: Lock Color:,LR-BL:Black GRD A Tag: Tag TG: SRFECC RECEPTION	528.40	528.40
2.00 Each	BW41-1612-TTNLRWYR--,G-62-,HP-62-,G-62-,HP-62-,TR-K-,LR-BL Be_Hold,Wrdbr,41Hx16Dx12Wx,TFLCse-TFLFrnt,NoMrkbd,LH,InstBck,Wing,Lk,Reg Clse OPTION: ,G-62:Gray Tone, GRADE A OPTION: ,HP-62:Gray Tone, GRADE A OPTION: ,G-62:Gray Tone, GRADE A OPTION: ,HP-62:Gray Tone, GRADE A OPTION: ,TR-K:Charcoal, GRADE A OPTION: ,LR-BL:Black, GRADE A Tag: Tag TG: SRFECC RECEPTION	482.64	965.28
2.00 Each	BS49-1630-TTNRWYR--,G-KM-,HP-KM-,G-KM-,HP-KM-,TR-K-,LR-BL Be_Hold,StrCbnt,49H,16Dx30W,TFL,TFL,No Hnd,Inst Bk,Wing,Lk,Reg Clse OPTION: Case Color:,G-KM:Landmark Wood GRD B OPTION: Case Edge Color:,HP-KM:Landmark Wood GRD A OPTION: Door Front Color 1A:,G-KM:Landmark Wood GRD B OPTION: Door Edge Color:,HP-KM:Landmark Wood GRD A OPTION: Door Pull Color:,TR-K:Charcoal GRD A OPTION: Lock Color:,LR-BL:Black GRD A Tag: Tag TG: SRFECC RECEPTION	776.24	1,552.48
1.00 Each	BPMA-1815-TTBNFRWYR--,G-62-,HP-62-,G-62-,HP-62-,TR-K-,LR-BL Be_Hold,Ped,Mob,B/F,18DX15W,TFL Cse,TFL Frnt,Blk Mtrfold,No Hnd,Top,Inst Bk,Wing,Lk,Reg Clse OPTION: Case Color:,G-62:Gray Tone GRD A OPTION: Case Edge Color:,HP-62:Gray Tone GRD A OPTION: Drawer Front Color 1A:,G-62:Gray Tone GRD A OPTION: Drawer Front Edge Color:,HP-62:Gray Tone GRD A OPTION: Drawer Pull Color:,TR-K:Charcoal GRD A OPTION: Lock Color:,LR-BL:Black GRD A	477.37	477.37



Proposal

2600 Capitol Avenue
Suite 300
Sacramento, CA 95816
Phone: (916) 638-3338
www.westerncontract.com

Order Number	5279
Date	08/30/2024
Customer Name	Sacramento Regional Fire/EMS Communications Center
Project Name	
Order Name	SRFECC: New Office
Salesperson	Rachel Lee
Terms	NET 10 DAYS
Page	7 of 21

1.00 Each	<p>Tag: Tag TG: SRFECC RECEPTION</p> <p>BMAL-1815-YYYYS--,H-62-,HP-62</p> <p>Be_Hold,Top,3/4" Thick,HPL,18Dx15W,1mm Edgbd,1mm Edgbd,1mm Edgbd,1mm Edgbd,Std</p> <p>OPTION: Worktop Surface Color:,H-62:Gray Tone GRD A</p> <p>OPTION: Worktop Edge Color-Users Edge:,HP-62:Gray Tone GRD A</p> <p>Tag: Tag TG: SRFECC RECEPTION</p>	25.82	25.82
2.00 Each	<p>BMAL-1660-YYYYS--,H-KM-,HP-KM</p> <p>Be_Hold,Top,3/4" Thick,HPL,16Dx60W,1mm Edgbd,1mm Edgbd,1mm Edgbd,1mm Edgbd,Std</p> <p>OPTION: Worktop Surface Color:,H-KM:Landmark Wood GRD B</p> <p>OPTION: Worktop Edge Color-Users Edge:,HP-KM:Landmark Wood GRD A</p> <p>Tag: Tag TG: SRFECC RECEPTION</p>	67.23	134.46
2.00 Each	<p>BLAA-1624-TTBRWYR--,G-62-,HP-62-,G-62-,HP-62-,TR-K-,LR-BL</p> <p>Be_Hold,Lat,Attch,B/F,16DX24W,TFL Cse,TFL Frnt,Blk Mtrfold Drwr,Inst Bk,Wing,Lk,Reg Clse</p> <p>OPTION: ,G-62:Gray Tone, GRADE A</p> <p>OPTION: ,HP-62:Gray Tone, GRADE A</p> <p>OPTION: ,G-62:Gray Tone, GRADE A</p> <p>OPTION: ,HP-62:Gray Tone, GRADE A</p> <p>OPTION: ,TR-K:Charcoal, GRADE A</p> <p>OPTION: ,LR-BL:Black, GRADE A</p> <p>Tag: Tag TG: SRFECC RECEPTION</p>	503.65	1,007.30
2.00 Each	<p>BB22U-1636-TTRY--G-62-,HP-62-,TR-K</p> <p>Be_Hold,Bkcs,22H,PLANES,16DX36W,TFL,TFL,Inst Bk,Tr Plt,Pwr</p> <p>OPTION: Case Color:,G-62:Gray Tone GRD A</p> <p>OPTION: Case Edge Color:,HP-62:Gray Tone GRD A</p> <p>OPTION: Trim Color:,TR-K:Charcoal GRD A</p> <p>Tag: Tag TG: SRFECC RECEPTION</p>	449.53	899.06
2.00 Each	<p>BAHJ-0100-S--,TR-K</p> <p>Be_Hold,Accy,HrdWr Kit,Upside Sng Stage,Fits 3/4" Top,Ptd</p> <p>OPTION: Accessory Surface Color:,TR-K:Charcoal GRD A</p> <p>Tag: Tag TG: SRFECC RECEPTION</p>	122.33	244.66
2.00 Each	<p>BAGB-0636-S--,TR-K</p> <p>Be_Hold,Acc,Bag Liner,HAT Bkcs,6DX36W,Ptd Stl</p> <p>OPTION: ,TR-K:Charcoal, GRADE A</p> <p>Tag: Tag TG: SRFECC RECEPTION</p>	44.66	89.32
4.00 Each	<p>LSET-2--,LX-BL</p> <p>HW,Lock Set, Keyed Alike,Lock Plug And Key, Qty Of 2</p> <p>OPTION: Lock Color:,LX-BL:Black GRD A</p> <p>Tag: Tag TG: SRFECC RECEPTION</p>	0.00	0.00
3.00 Each	<p>JPTA-6</p> <p>Ped/Lat File, Pencil Tray</p> <p>Tag: Tag TG: SRFECC RECEPTION</p>	15.79	47.37



Proposal

2600 Capitol Avenue
Suite 300
Sacramento, CA 95816
Phone: (916) 638-3338
www.westerncontract.com

Order Number	5279
Date	08/30/2024
Customer Name	Sacramento Regional Fire/EMS Communications Center
Project Name	
Order Name	SRFECC: New Office
Salesperson	Rachel Lee
Terms	NET 10 DAYS
Page	8 of 21

Group	Qty	Description	Unit Price	Extended Amount
02 - 3-Pack and 6-Pack Workstations	1.0	Haworth Compose (3-Pack and 6-Pack Workstations) Dimension: 70"W x 29"D Height Adjustable Table, 50"H Panels To Include Glass Stacks, Markerboard, and Slat Rail with Accessories per Station Surface Finish: Landmark Wood Base Finish: Charcoal Trim Finish: Charcoal Slat Trim Finish: Brownstone Fabric Panel Finish: Camp Tent Accessories Finish: Rusty Red Storage Finish: Gray Tone	52,672.00	52,672.00

Qty	Description	Unit Price	Extended Amount
3.00 Each	SYLW-4230-LNNG--,H-KM-,HP-KM CMP,GALLERY,LH 1 Side,CMP 26/34,42"H X30"W,Lam,No Conn Left End,No Conn Right End,Glz Ready OPTION: Surface Color 1A:,H-KM:Landmark Wood GRD B OPTION: Surface Edge Color 1A:,HP-KM:Landmark Wood GRD A Tag: Tag TG: SRFECC STATIONS	256.28	768.84
4.00 Each	VZCL-4200-A--,TR-K-,TR-K Compose,Connector Trim,Corner,2-Way 42In.H, Alum OPTION: Edge Trim Color:,TR-K:Charcoal GRD A OPTION: Top Trim Color A:,TR-K:Charcoal GRD A Tag: Tag TG: SRFECC STATIONS	150.80	603.20
14.00 Each	VZCC-0072-A--,TR-K Compose,Top Trim 72In.W,Alumn OPTION: Top Trim Color A:,TR-K:Charcoal GRD A Tag: Tag TG: SRFECC STATIONS	72.52	1,015.28
9.00 Each	SYGG-0830-Z4R--,SK-E21 CMP,Gallery,GlzInsert,08"H X30"W,CMP,1/4 IN,Radius OPTION: Surface Color 1A:,SK-E21:Satin Etch GRD C Tag: Tag TG: SRFECC STATIONS	274.45	2,470.05
6.00 Each	SYRW-4230-LNNG--,H-KM-,HP-KM CMP,GALLERY,RH 1 Side,CMP 26/34,42"H X30"W,Lam,No Conn Left End,No Conn Right End,Glz Ready OPTION: Surface Color 1A:,H-KM:Landmark Wood GRD B OPTION: Surface Edge Color 1A:,HP-KM:Landmark Wood GRD A Tag: Tag TG: SRFECC STATIONS	256.28	1,537.68
3.00 Each	VZAR-0000--,TR-K Elec Comp, Receptacle Blank Cover, Compose/Premise OPTION: Tech Trim Color 1A:,TR-K:Charcoal GRD A Tag: Tag TG: SRFECC STATIONS	2.18	6.54
14.00 Each	VZAD-0000-R--,TR-K Elec Comp, Data Blank Cover OPTION: ,TR-K:Charcoal, GRADE A Tag: Tag TG: SRFECC STATIONS	1.31	18.34
26.00	VZAL-0036	20.32	528.32



Proposal

2600 Capitol Avenue
Suite 300
Sacramento, CA 95816
Phone: (916) 638-3338
www.westerncontract.com

Order Number	5279
Date	08/30/2024
Customer Name	Sacramento Regional Fire/EMS Communications Center
Project Name	
Order Name	SRFECC: New Office
Salesperson	Rachel Lee
Terms	NET 10 DAYS
Page	9 of 21

Each	Compose, Aligner/Light Block, 36in Tag: Tag TG: SRFECC STATIONS		
9.00 Each	VZAL-4200 Compose, Vertical Light Block, 42in Tag: Tag TG: SRFECC STATIONS	1.74	15.66
11.00 Each	VZAL-5000 Compose, Vertical Light Block, 50in Tag: Tag TG: SRFECC STATIONS	1.74	19.14
2.00 Each	VZCE-5000-A--,TR-K Compose,Panel Trim,End-Of-Run 50In.H, Alum OPTION: Edge Trim Color:,TR-K:Charcoal GRD A Tag: Tag TG: SRFECC STATIONS	76.63	153.26
6.00 Each	VZGK-0872-AS4R--,TR-K-,SK-E21 Compose,Kit,Frameless,8"H X72"W,Alum,Standard,1/4" Glass,Radius OPTION: Trim Color 1A:,TR-K:Charcoal GRD A OPTION: Surface Color 1A:,SK-E21:Satin Etch GRD C Tag: Tag TG: SRFECC STATIONS	512.00	3,072.00
20.00 Each	VZVE-0800-A--,TR-K Compose,Panel Trim,Variable,End-Of-Run 8In.H, Alum OPTION: ,TR-K:Charcoal, GRADE A Tag: Tag TG: SRFECC STATIONS	42.43	848.60
36.00 Each	VZTI-4036-FNN--(33)-,33-TE Compose,Single Tile,40In.HX36In.W,Fabric/Tackable,Std Core,No Tech OPTION: Surface Color 1A:(33):Camp GRD B OPTION: Surface Color 1A:,33-TE:Tent GRD B Tag: Tag TG: SRFECC STATIONS	82.31	2,963.16
18.00 Each	VZTI-3236-FNN--(33)-,33-TE Compose,Single Tile,32In.HX36In.W,Fabric/Tackable,Std Core,No Tech OPTION: Surface Color 1A:(33):Camp GRD B OPTION: Surface Color 1A:,33-TE:Tent GRD B Tag: Tag TG: SRFECC STATIONS	69.42	1,249.56
8.00 Each	VZTI-3236-DNN--,H-KM-,HP-KM Compose,Single Tile,32In.HX36In.W,Laminate,Std Core,No Tech OPTION: Surface Color 1A:,H-KM:Landmark Wood GRD B OPTION: Edge Trim Color:,HP-KM:Landmark Wood GRD A Tag: Tag TG: SRFECC STATIONS	149.61	1,196.88
8.00 Each	VZTI-0836-DNN--,H-KM-,HP-KM Compose,Single Tile,8In.HX36In.W,Laminate,Std Core,No Tech OPTION: Surface Color 1A:,H-KM:Landmark Wood GRD B OPTION: Edge Trim Color:,HP-KM:Landmark Wood GRD A Tag: Tag TG: SRFECC STATIONS	58.07	464.56
9.00 Each	VZTI-1636-MNN--,TR-W Compose,Single Tile,16In.HX36In.W,Markerboard,Std Core,No Tech OPTION: ,TR-W:White, GRADE A Tag: Tag TG: SRFECC STATIONS	110.09	990.81
18.00 Each	VZTI-1636-FNN--(33)-,33-TE Compose,Single Tile,16In.HX36In.W,Fabric/Tackable,Std Core,No Tech OPTION: Surface Color 1A:(33):Camp GRD B OPTION: Surface Color 1A:,33-TE:Tent GRD B	43.63	785.34



Proposal

2600 Capitol Avenue
Suite 300
Sacramento, CA 95816
Phone: (916) 638-3338
www.westerncontract.com

Order Number	5279
Date	08/30/2024
Customer Name	Sacramento Regional Fire/EMS Communications Center
Project Name	
Order Name	SRFECC: New Office
Salesperson	Rachel Lee
Terms	NET 10 DAYS
Page	10 of 21

	Tag: Tag TG: SRFECC STATIONS		
9.00 Each	VZTI-1636-JNN--,TR-1R Compose,Single Tile,16ln.HX36ln.W,Slat,Std Core,No Tech OPTION: ,TR-1R:Brownstone, GRADE B Tag: Tag TG: SRFECC STATIONS	158.47	1,426.23
3.00 Each	EUER-153P-GS0S--,TR-K Triplex Receptacle,15 Amp, 332, CM OPTION: ,TR-K:Charcoal, GRADE A Tag: Tag TG: SRFECC STATIONS	88.62	265.86
1.00 Each	EUER-2033-GS0S--,TR-K Triplex Receptacle,20 Amp, 332, Cir 3,CM OPTION: Tech Surface Color 1A:,TR-K:Charcoal GRD A Tag: Tag TG: SRFECC STATIONS	524.52	524.52
9.00 Each	VZFF-5036-N3BBNR--,TR-K-,TR-K-,TR-K Compose, Frm,50Hx36W,Bs 3CIR,BsTrm/BsTrm,No Blt Pwr,Std OPTION: Edge Trim Color:,TR-K:Charcoal GRD A OPTION: Base Trim Color A:,TR-K:Charcoal GRD A OPTION: Base Trim Color B:,TR-K:Charcoal GRD A Tag: Tag TG: SRFECC STATIONS	226.50	2,038.50
3.00 Each	VZFF-5036-NNBBNR--,TR-K-,TR-K-,TR-K Compose, Frm,50Hx36W,Bs NoPwr,BsTrm/BsTrm,No Blt Pwr,Std OPTION: ,TR-K:Charcoal, GRADE A OPTION: ,TR-K:Charcoal, GRADE A OPTION: ,TR-K:Charcoal, GRADE A Tag: Tag TG: SRFECC STATIONS	158.12	474.36
1.00 Each	VZFF-4236-N3HBNR--,TR-K-,TR-K-,TR-K Compose, Frm,42Hx36W,Bs 3CIR,Bs Cvhl/BsTrm,No Blt Pwr,Std OPTION: Edge Trim Color:,TR-K:Charcoal GRD A OPTION: Base Trim Color A:,TR-K:Charcoal GRD A OPTION: Base Trim Color B:,TR-K:Charcoal GRD A Tag: Tag TG: SRFECC STATIONS	221.69	221.69
2.00 Each	VZFF-4236-NNBBNR--,TR-K-,TR-K-,TR-K Compose, Frm,42Hx36W,Bs NoPwr,BsTrm/BsTrm,No Blt Pwr,Std OPTION: Edge Trim Color:,TR-K:Charcoal GRD A OPTION: Base Trim Color A:,TR-K:Charcoal GRD A OPTION: Base Trim Color B:,TR-K:Charcoal GRD A Tag: Tag TG: SRFECC STATIONS	153.31	306.62
15.00 Each	VZFF-4236-N3BBNR--,TR-K-,TR-K-,TR-K Compose, Frm,42Hx36W,Bs 3CIR,BsTrm/BsTrm,No Blt Pwr,Std OPTION: ,TR-K:Charcoal, GRADE A OPTION: ,TR-K:Charcoal, GRADE A OPTION: ,TR-K:Charcoal, GRADE A Tag: Tag TG: SRFECC STATIONS	221.69	3,325.35
10.00 Each	VZFF-5036-N3HBNR--,TR-K-,TR-K-,TR-K Compose, Frm,50Hx36W,Bs 3CIR,Bs Cvhl/BsTrm,No Blt Pwr,Std OPTION: ,TR-K:Charcoal, GRADE A OPTION: ,TR-K:Charcoal, GRADE A OPTION: ,TR-K:Charcoal, GRADE A Tag: Tag TG: SRFECC STATIONS	226.50	2,265.00



Proposal

2600 Capitol Avenue
Suite 300
Sacramento, CA 95816
Phone: (916) 638-3338
www.westerncontract.com

Order Number	5279
Date	08/30/2024
Customer Name	Sacramento Regional Fire/EMS Communications Center
Project Name	
Order Name	SRFECC: New Office
Salesperson	Rachel Lee
Terms	NET 10 DAYS
Page	11 of 21

1.00 Each	VZET-3400-3TA--,TR-K Compose,Top Feed 34In.H,Alum or Wood,3Cir, 332 Wire, 10Ft Ceiling OPTION: Tech Trim Color 1A:,TR-K:Charcoal GRD A Tag: Tag TG: SRFECC STATIONS	439.63	439.63
1.00 Each	VZEB-0000-3 Compose,Base Feed Module,3Cir,332 Tag: Tag TG: SRFECC STATIONS	115.57	115.57
7.00 Each	VZCT-4200-A--,TR-K-,TR-K Compose,Connector Trim,Corner,3-Way 42In.H, Alum OPTION: Edge Trim Color:,TR-K:Charcoal GRD A OPTION: Top Trim Color A:,TR-K:Charcoal GRD A Tag: Tag TG: SRFECC STATIONS	134.23	939.61
12.00 Each	VZGE-0000-A--,TR-K Compose,Bottom Rail End Cap,Frameless Topper, Alum OPTION: Top Trim Color A:,TR-K:Charcoal GRD A Tag: Tag TG: SRFECC STATIONS	13.61	163.32
3.00 Each	BW41-1612-TTTLRWYR--,G-62-,HP-62-,G-62-,HP-62-,TR-K-,LR-BL Be_Hold,Wrdrb,41Hx16Dx12Wx,TFLCse- TFLFrnt,NoMrkbd,LH,InstBck,Wing,Lk,Reg Clse OPTION: ,G-62:Gray Tone, GRADE A OPTION: ,HP-62:Gray Tone, GRADE A OPTION: ,G-62:Gray Tone, GRADE A OPTION: ,HP-62:Gray Tone, GRADE A OPTION: ,TR-K:Charcoal, GRADE A OPTION: ,LR-BL:Black, GRADE A Tag: Tag TG: SRFECC STATIONS	482.64	1,447.92
9.00 Each	BASW-1612-T--,G-62-,HP-62 Be_Hold,Acc,Shelf,Wardrobe,16x12-TFL OPTION: Storage Shelf Color 1A:,G-62:Gray Tone GRD A OPTION: Shelf Edge Color 1A:,HP-62:Gray Tone GRD A Tag: Tag TG: SRFECC STATIONS	39.67	357.03
9.00 Each	BAHJ-0100-S--,TR-K Be_Hold,Accy,HrdWr Kit,Upside Sng Stage,Fits 3/4" Top,Ptd OPTION: Accessory Surface Color:,TR-K:Charcoal GRD A Tag: Tag TG: SRFECC STATIONS	122.33	1,100.97
9.00 Each	BMAL-1660-YYYYS--,H-KM-,HP-KM Be_Hold,Top,3/4" Thick,HPL,16Dx60W,1mm Edgbd,1mm Edgbd,1mm Edgbd,1mm Edgbd,Std OPTION: Worktop Surface Color:,H-KM:Landmark Wood GRD B OPTION: Worktop Edge Color-Users Edge:,HP-KM:Landmark Wood GRD A Tag: Tag TG: SRFECC STATIONS	67.23	605.07
9.00 Each	KUTC-0000-H--,TR-RR Belong,Acces,Tool Cup OPTION: ,TR-RR:Rusty Red, GRADE B Tag: Tag TG: SRFECC STATIONS	17.10	153.90
9.00 Each	KUHS-0000-H--,TR-RR Belong,Access,Hanging Sorter OPTION: ,TR-RR:Rusty Red, GRADE B Tag: Tag TG: SRFECC STATIONS	46.55	418.95



Proposal
2600 Capitol Avenue
Suite 300
Sacramento, CA 95816
Phone: (916) 638-3338
www.westerncontract.com

Order Number	5279
Date	08/30/2024
Customer Name	Sacramento Regional Fire/EMS Communications Center
Project Name	
Order Name	SRFECC: New Office
Salesperson	Rachel Lee
Terms	NET 10 DAYS
Page	12 of 21

9.00 Each	BAGB-0636-S--, TR-K Be_Hold,Acc,Bag Liner,HAT Bkcs,6Dx36W,Ptd Stl OPTION: ,TR-K:Charcoal, GRADE A Tag: Tag TG: SRFECC STATIONS	44.66	401.94
6.00 Each	BW41-1612-TTNRWYR--,G-62-,HP-62-,G-62-,HP-62-,TR-K-,LR-BL Be_Hold,Wrdrb,41Hx16Dx12Wx,TFLCse- TFLFrnt,NoMrkbd,RH,InstBck,Wing,Lk,Reg Clse OPTION: ,G-62:Gray Tone, GRADE A OPTION: ,HP-62:Gray Tone, GRADE A OPTION: ,G-62:Gray Tone, GRADE A OPTION: ,HP-62:Gray Tone, GRADE A OPTION: ,TR-K:Charcoal, GRADE A OPTION: ,LR-BL:Black, GRADE A Tag: Tag TG: SRFECC STATIONS	482.64	2,895.84
9.00 Each	BB22U-1636-TTRY--G-62-,HP-62-,TR-K Be_Hold,Bkcs,22H,PLANES,16DX36W,TFL,TFL,Inst Bk,Tr Plt,Pwr OPTION: Case Color:,G-62:Gray Tone GRD A OPTION: Case Edge Color:,HP-62:Gray Tone GRD A OPTION: Trim Color:,TR-K:Charcoal GRD A Tag: Tag TG: SRFECC STATIONS	449.53	4,045.77
9.00 Each	BLAA-1624-TTBRWYR--,G-62-,HP-62-,G-62-,HP-62-,TR-K-,LR-BL Be_Hold,Lat,Atch,B/F,16DX24W,TFL Cse,TFL Frnt,Blk Mtrfold Drwr,Inst Bk,Wing,Lk,Reg Clse OPTION: ,G-62:Gray Tone, GRADE A OPTION: ,HP-62:Gray Tone, GRADE A OPTION: ,G-62:Gray Tone, GRADE A OPTION: ,HP-62:Gray Tone, GRADE A OPTION: ,TR-K:Charcoal, GRADE A OPTION: ,LR-BL:Black, GRADE A Tag: Tag TG: SRFECC STATIONS	503.65	4,532.85
9.00 Each	TJRA-2970-LJSNCXN--,H-KM-,HP-KM-,TR-K Upside,Table,29"x70",Lam,Eb3,Std,No Co,C-Leg,Single Stage, Simple Paddle OPTION: Worktop Surface Color:,H-KM:Landmark Wood GRD B OPTION: Worktop Edge Color-Users Edge:,HP-KM:Landmark Wood GRD A OPTION: Base Color 1A:,TR-K:Charcoal GRD A Tag: Tag TG: SRFECC STATIONS	595.13	5,356.17
9.00 Each	LSET-2--,LX-BL HW,Lock Set, Keyed Alike,Lock Plug And Key, Qty Of 2 OPTION: Lock Color:,LX-BL:Black GRD A Tag: Tag TG: SRFECC STATIONS	0.00	0.00
9.00 Each	JPTA-6 Ped/Lat File, Pencil Tray Tag: Tag TG: SRFECC STATIONS	15.79	142.11

Group	Qty	Description	Unit Price	Extended Amount
03	1.0	Conference Room	5,023.84	5,023.84

Qty	Description	Unit Price	Extended Amount
-----	-------------	------------	-----------------



Proposal

2600 Capitol Avenue
Suite 300
Sacramento, CA 95816
Phone: (916) 638-3338
www.westerncontract.com

Order Number	5279
Date	08/30/2024
Customer Name	Sacramento Regional Fire/EMS Communications Center
Project Name	
Order Name	SRFECC: New Office
Salesperson	Rachel Lee
Terms	NET 10 DAYS
Page	13 of 21

2.00 Each	EUB1-PL0W-2100 Flsh Mnt,3 Port,2 Recpt,1 Usb,0 Data port,0 Cable bay,Wht ptd,Wht tch,12' Fxd cord Tag: Tag TG: SRFECC CONF RM	601.75	1,203.50
1.00 Each	BLAA-1636-TTBRWNR--,G-62-,HP-62-,G-62-,HP-62-,TR-K Be_Hold,Lat,Attch,B/F,16DX36W,TFL Cse,TFL Frnt,Blk Mtrfold Drwr,Inst Bk,Wing,No Lk,Reg Clse OPTION: ,G-62:Gray Tone, GRADE A OPTION: ,HP-62:Gray Tone, GRADE A OPTION: ,G-62:Gray Tone, GRADE A OPTION: ,HP-62:Gray Tone, GRADE A OPTION: ,TR-K:Charcoal, GRADE A Tag: Tag TG: SRFECC CONF RM	600.08	600.08
1.00 Each	BMAL-1672-YYYYS--,H-62-,HP-62 Be_Hold,Top,3/4" Thick,HPL,16Dx72W,1mm Edgbd,1mm Edgbd,1mm Edgbd,1mm Edgbd,Std OPTION: Worktop Surface Color:,H-62:Gray Tone GRD A OPTION: Worktop Edge Color-Users Edge:,HP-62:Gray Tone GRD A Tag: Tag TG: SRFECC CONF RM	73.29	73.29
1.00 Each	BS22-1618-TTLRWNR--,G-62-,HP-62-,G-62-,HP-62-,TR-K Be_Hold,StrCbnt,22H,16Dx18W,TFL,TFL,LH, Inst Bk,Wing,No Lk,Reg Clse OPTION: ,G-62:Gray Tone, GRADE A OPTION: ,HP-62:Gray Tone, GRADE A OPTION: ,G-62:Gray Tone, GRADE A OPTION: ,HP-62:Gray Tone, GRADE A OPTION: ,TR-K:Charcoal, GRADE A Tag: Tag TG: SRFECC CONF RM	417.27	417.27
1.00 Each	BS22-1618-TTRRWNR--,G-62-,HP-62-,G-62-,HP-62-,TR-K Be_Hold,StrCbnt,22H,16Dx18W,TFL,TFL,RH,Inst Bk,Wing,No Lk,Reg Clse OPTION: ,G-62:Gray Tone, GRADE A OPTION: ,HP-62:Gray Tone, GRADE A OPTION: ,G-62:Gray Tone, GRADE A OPTION: ,HP-62:Gray Tone, GRADE A OPTION: ,TR-K:Charcoal, GRADE A Tag: Tag TG: SRFECC CONF RM	417.27	417.27
1.00 Each	TS00-67QH--,H-KM-,HP-KM-,TR-K Jive,Tbl,Rect,Lam,42"x120",Eb3k,Std,power mod cut out,pwr rdy base,Brd,Gld, 29"h,Ptd OPTION: ,H-KM:landmark, GRADE B OPTION: ,HP-KM:landmark, GRADE A OPTION: ,TR-K:Charcoal, GRADE A Tag: Tag TG: SRFECC CONF RM	2,041.38	2,041.38
1.00 Each	BAZS-1672-S3NN--,TR-K Be_Hold,Leg Kit,Sgl Sd,16DX72W,Tri Unt,No 15W Unt,No Orient,Ptl Stl OPTION: ,TR-K:Charcoal, GRADE A Tag: Tag TG: SRFECC CONF RM	236.33	236.33
1.00 Each	BACF-0036-S Be_Hold,Acc,Cntwt,Frsndstg,36W Tag: Tag TG: SRFECC CONF RM	34.72	34.72



Proposal

2600 Capitol Avenue
Suite 300
Sacramento, CA 95816
Phone: (916) 638-3338
www.westerncontract.com

Order Number	5279
Date	08/30/2024
Customer Name	Sacramento Regional Fire/EMS Communications Center
Project Name	
Order Name	SRFECC: New Office
Salesperson	Rachel Lee
Terms	NET 10 DAYS
Page	14 of 21

Group	Qty	Description	Unit Price	Extended Amount
04	1.0	File Island	4,947.70	4,947.70

Qty	Description	Unit Price	Extended Amount
4.00 Each	JSPY-0336-S3--,TR-1R-,LR-BL X Series,3H x 36"W,Closed Cabinet,Two Doors,Ptd Dr Front,Ptd Lock Bar,Freestanding Mount,Taper Pull OPTION: Case Color:,TR-1R:Brownstone GRD B OPTION: Lock Color:.,LR-BL:Black GRD A Tag: Tag TG: SRFECC FILE ISLAND	637.67	2,550.68
2.00 Each	S8WB-34-0H--,TR-RR-(XJ)-,XJ-IR-(M5_W35)-,M5-W35-,TR-F Maari, 4 Leg Low Back, Wood Stool, Bar Height , Faux Lea Seat, Poly Back, No Arm, Plastic Glide OPTION: Seat 1 Color:.,TR-RR:Rusty Red GRD B OPTION: Seat 2 Color:(XJ):Wellington GRD A OPTION: Seat 2 Color:.,XJ-IR:Iron GRD A OPTION: Frame Color:(M5_W35):Clear On White Oak GRD B OPTION: Frame Color:.,M5-W35:Clear On White Oak GRD B OPTION: Footrest Color:.,TR-F:Black GRD A Tag: Tag TG: SRFECC FILE ISLAND	778.68	1,557.36
1.00 Each	JTPL-36C0-JYJYS--,H-WL-,HP-PW X Series, Common Top, Prd Frnt, Lam Top, 37.5Dx120W, 3mm Plstc Usr, 1mm LH, 3mm Bck,1mm RH OPTION: Worktop Surface Color:.,H-WL:Linen GRD A OPTION: Worktop Edge Color-Users Edge:.,HP-PW:Ply-Edge GRD A Tag: Tag TG: SRFECC FILE ISLAND	839.66	839.66
1.00 Each	LSET-4--,LX-BL HW,Lock Set, Keyed Alike,Lock Plug And Key, Qty Of 4 OPTION: Lock Color:.,LX-BL:Black GRD A Tag: Tag TG: SRFECC FILE ISLAND	0.00	0.00

Group	Qty	Description	Unit Price	Extended Amount
05	1.0	Flex office	2,919.92	2,919.92

Qty	Description	Unit Price	Extended Amount
2.00 Each	ZUBW-0000-PN Attachment Bracket, Black Tag: Tag TG: SRFECC FLEX OFF	9.33	18.66
1.00 Each	TJRA-2970-LJSNCXN--,H-KM-,HP-KM-,TR-K Upside,Table,29"x70",Lam,Eb3,Std,No Co,C-Leg,Single Stage, Simple Paddle OPTION: Worktop Surface Color:.,H-KM:Landmark Wood GRD B OPTION: Worktop Edge Color-Users Edge:.,HP-KM:Landmark Wood GRD A OPTION: Base Color 1A:.,TR-K:Charcoal GRD A Tag: Tag TG: SRFECC FLEX OFF	595.13	595.13
4.00 Each	TACC-1200-PF4--,TR-K Planes,Column Cladding,Flat,Painted,12"W,29"H,Single piece	124.20	496.80



Proposal

2600 Capitol Avenue
Suite 300
Sacramento, CA 95816
Phone: (916) 638-3338
www.westerncontract.com

Order Number	5279
Date	08/30/2024
Customer Name	Sacramento Regional Fire/EMS Communications Center
Project Name	
Order Name	SRFECC: New Office
Salesperson	Rachel Lee
Terms	NET 10 DAYS
Page	15 of 21

	OPTION: ,TR-K:Charcoal, GRADE A Tag: Tag TG: SRFECC FLEX OFF		
1.00 Each	TARY-6060-LFSNBNN--,,H-KM-,HP-KM Planes,Top,Key Conf. End,Lam,60"x60",Eb3k,Std,Co:None,Col Str OPTION: Worktop Surface Color:,,H-KM:Landmark Wood GRD B OPTION: Worktop Edge Color-Users Edge:,,HP-KM:Landmark Wood GRD A Tag: Tag TG: SRFECC FLEX OFF	707.04	707.04
1.00 Each	BPMG-1812-TTNRFNRR--,,G-62-,HP-62-,G-62-,HP-62 Be_Hold,Ped,Slim,Mob,Hng Dr,18DX12W,TFL Cse,TFL Frnt,No Drw,RH,Top,Inst Bk,No Pull,No Lk,Reg Clse OPTION: Case Color:,,G-62:Gray Tone GRD A OPTION: Case Edge Color:,,HP-62:Gray Tone GRD A OPTION: Door Front Color 1A:,,G-62:Gray Tone GRD A OPTION: Door Edge Color:,,HP-62:Gray Tone GRD A Tag: Tag TG: SRFECC FLEX OFF	319.90	319.90
1.00 Each	TAPL-2712-SA--,,TR-K Planes,Column Plate,Square,27",Painted OPTION: Base Color 1A:,,TR-K:Charcoal GRD A Tag: Tag TG: SRFECC FLEX OFF	360.14	360.14
1.00 Each	TACB-1200-4 Planes,Column Base,12"W,28"H Tag: Tag TG: SRFECC FLEX OFF	422.25	422.25

Group	Qty	Description	Unit Price	Extended Amount
06	1.0	Lockers	5,746.89	5,746.89

Qty	Description	Unit Price	Extended Amount
3.00 Each	TS00-6AFJ--,,TR-K-,H-62-,HP-62 X Series, Cubby Locker,18Dx51Hx36W,4 Dr, 18", LH,Lam Frnt, taper pull, non locking Ptd Top OPTION: Case Trim Color:,,TR-K:Charcoal GRD A OPTION: Door Front Color 1A:,,H-62:Gray Tone GRD A OPTION: Door Edge Color:,,HP-62:Gray Tone GRD A Tag: Tag TG: SRFECC LOCKERS	1,915.63	5,746.89

Group	Qty	Description	Unit Price	Extended Amount
07 - Haworth Masters Private Office Typicals	1.0	QTY (5) Haworth Masters Private Office Typicals Dimension: 70"W x 29"D Height Adjustable Table with Simple Paddle Includes: Wardrobe, Overhead Shelf, Lateral Storage Unit, Modesty Panel, Task Light, Surface Power Module and Glassboard with Marker Holder/Set Surface Finish: Landmark Wood Base Finish: Charcoal Trim Finish: Charcoal Storage Finish: Gray Tone	25,658.61	25,658.61

Qty	Description	Unit Price	Extended Amount
5.00	HCPL-TLT1-15--,,TR-T61	168.30	



Proposal

2600 Capitol Avenue
Suite 300
Sacramento, CA 95816
Phone: (916) 638-3338
www.westerncontract.com

Order Number	5279
Date	08/30/2024
Customer Name	Sacramento Regional Fire/EMS Communications Center
Project Name	
Order Name	SRFECC: New Office
Salesperson	Rachel Lee
Terms	NET 10 DAYS
Page	16 of 21

Each	Pablo Designs, Talia, Table Light OPTION: Accessory Surface Color:,TR-T61:Black GRD A Tag: Tag TG: SRFECC OFFICES		841.50
5.00 Each	EUB5-BIN1-81100YN--,TR-K Belong,Electrical,Pwr Suite,Braid 9ft Cord,Not Tamp Resist, 1 Circ,8 Recpt,Dual USB-A,18W USB-C,Wrl Chrg OPTION: Tech Surface Color 1A:,TR-K:Charcoal GRD A Tag: Tag TG: SRFECC OFFICES	203.15	1,015.75
5.00 Each	JPTA-6 Ped/Lat File, Pencil Tray Tag: Tag TG: SRFECC OFFICES	15.79	78.95
5.00 Each	LSET-2--,LX-BL HW,Lock Set, Keyed Alike,Lock Plug And Key, Qty Of 2 OPTION: Lock Color:,LX-BL:Black GRD A Tag: Tag TG: SRFECC OFFICES	0.00	0.00
5.00 Each	BASW-1615-T--,G-KM-,HP-KM Be_Hold,Acc,Shelf,Wardrobe,16x15-TFL OPTION: Storage Shelf Color 1A:,G-KM:Landmark Wood GRD B OPTION: Shelf Edge Color 1A:,HP-KM:Landmark Wood GRD A Tag: Tag TG: SRFECC OFFICES	45.33	226.65
5.00 Each	BAHJ-0100-S--,TR-K Be_Hold,Accy,HrdWr Kit,Upside Sng Stage,Fits 3/4" Top,Ptd OPTION: ,TR-K:Charcoal, GRADE A Tag: Tag TG: SRFECC OFFICES	122.33	611.65
5.00 Each	BAGC-0636-S--,TR-K Be_Hold,Acc,Bag Liner,HAT Cred w/ drws,6Dx36W,Ptd Stl OPTION: ,TR-K:Charcoal, GRADE A Tag: Tag TG: SRFECC OFFICES	44.66	223.30
4.00 Each	ULXS-1348--,H-62-,HP-62 Masters Series,Modesty Panel,Lam,13"Hx48"W OPTION: Modesty Surface Color:,H-62:Gray Tone GRD A OPTION: Modesty Trim Color:,HP-62:Gray Tone GRD A Tag: Tag TG: SRFECC OFFICES	136.31	545.24
5.00 Each	ULWL-1736-NSN--,H-KM-,HP-KM Masters Series,Open Sided Shelf,Lam,One-High,17"Hx36"Wx14"D,Wall Mt OPTION: Surface 1A Color Storage:,H-KM:Landmark Wood GRD B OPTION: Case Edge Color:,HP-KM:Landmark Wood GRD A Tag: Tag TG: SRFECC OFFICES	519.94	2,599.70
5.00 Each	TJRA-2970-LJSNCXN--,H-KM-,HP-KM-,TR-K Upside,Table,29"x70",Lam,Eb3,Std,No Co,C-Leg,Single Stage, Simple Paddle OPTION: Worktop Surface Color:,H-KM:Landmark Wood GRD B OPTION: Worktop Edge Color-Users Edge:,HP-KM:Landmark Wood GRD A OPTION: Base Color 1A:,TR-K:Charcoal GRD A Tag: Tag TG: SRFECC OFFICES	595.13	2,975.65
2.00 Each	BW65-1615-TTNRWYR--,G-KM-,HP-KM-,G-KM-,HP-KM-,TR-K-,LR-BL Be_Hold,Wrdrb,65Hx16Dx15Wx,TFLCse- TFLFrnt,NoMrkbd,RH,InstBck,Wing,Lk,Reg Clse OPTION: Case Color:,G-KM:Landmark Wood GRD B	622.15	1,244.30



Proposal

**2600 Capitol Avenue
Suite 300
Sacramento, CA 95816
Phone: (916) 638-3338
www.westerncontract.com**

Order Number	5279
Date	08/30/2024
Customer Name	Sacramento Regional Fire/EMS Communications Center
Project Name	
Order Name	SRFECC: New Office
Salesperson	Rachel Lee
Terms	NET 10 DAYS
Page	17 of 21

	OPTION: Case Edge Color:;HP-KM:Landmark Wood GRD A OPTION: Front Color 1A:;G-KM:Landmark Wood GRD B OPTION: Front Edge Color 1A:;HP-KM:Landmark Wood GRD A OPTION: Door Pull Color:;TR-K:Charcoal GRD A OPTION: Lock Color:;LR-BL:Black GRD A Tag: Tag TG: SRFECC OFFICES		
3.00 Each	BW65-1615-TTNLRWYR--,G-KM-,HP-KM-,G-KM-,HP-KM-,TR-K-,LR-BL Be_Hold,Wrdbr,65Hx16Dx15Wx,TFLCse- TFLFrnt,NoMrkbd,LH,InstBck,Wing,Lk,Reg Clse OPTION: Case Color:;G-KM:Landmark Wood GRD B OPTION: Case Edge Color:;HP-KM:Landmark Wood GRD A OPTION: Front Color 1A:;G-KM:Landmark Wood GRD B OPTION: Front Edge Color 1A:;HP-KM:Landmark Wood GRD A OPTION: Door Pull Color:;TR-K:Charcoal GRD A OPTION: Lock Color:;LR-BL:Black GRD A Tag: Tag TG: SRFECC OFFICES	622.15	1,866.45
3.00 Each	BCKD-1672-TTBGRGYWYR--,G-62-,HP-62-,G-62-,HP-62-,TR-K-,TR-K-,LR-BL Be_Hold,Cred,PlanesBFOpnHAT,36" F Sd,16DX72W,TFL,Cse, Shlf, Frt,Blk Mtr Fld Drw,Inst Bk,Glds,Tr Plt,Wing,Pwr,Lk,Reg Hng OPTION: Case Color:;G-62:Gray Tone GRD A OPTION: Case Edge Color:;HP-62:Gray Tone GRD A OPTION: Drawer Front Color 1A:;G-62:Gray Tone GRD A OPTION: Drawer Front Edge Color:;HP-62:Gray Tone GRD A OPTION: Trim Color:;TR-K:Charcoal GRD A OPTION: Drawer Pull Color:;TR-K:Charcoal GRD A OPTION: Lock Color:;LR-BL:Black GRD A Tag: Tag TG: SRFECC OFFICES	944.68	2,834.04
2.00 Each	BCLD-1672-TTBGRGYWYR--,G-62-,HP-62-,G-62-,HP-62-,TR-K-,TR-K-,LR-BL Be_Hold,Cred,PlanesOpnBFHAT,36" F Sd,16DX72W,TFL,Cse, Shlf, Frt,Blk Mtr Fld Drw,Inst Bk,Glds,Tr Plt,Wing,Pwr,Lk,Reg Hng OPTION: Case Color:;G-62:Gray Tone GRD A OPTION: Case Edge Color:;HP-62:Gray Tone GRD A OPTION: Drawer Front Color 1A:;G-62:Gray Tone GRD A OPTION: Drawer Front Edge Color:;HP-62:Gray Tone GRD A OPTION: Trim Color:;TR-K:Charcoal GRD A OPTION: Drawer Pull Color:;TR-K:Charcoal GRD A OPTION: Lock Color:;LR-BL:Black GRD A Tag: Tag TG: SRFECC OFFICES	944.68	1,889.36
5.00 Each	BMAL-1672-YYYYS--,H-KM-,HP-KM Be_Hold,Top,3/4" Thick,HPL,16Dx72W,1mm Edgbd,1mm Edgbd,1mm Edgbd,1mm Edgbd,Std OPTION: Worktop Surface Color:;H-KM:Landmark Wood GRD B OPTION: Worktop Edge Color-Users Edge:;HP-KM:Landmark Wood GRD A Tag: Tag TG: SRFECC OFFICES	77.83	389.15
6.00 Each	SPG-33-7--(XJ)-,XJ-IR-(XJ)-,XJ-IR-,TR-F Poppy Guest Chair, Faux Leather Seat, Faux Leather Back, Sled Base, Hard Glide OPTION: Seat 1 Color:(XJ):Wellington GRD A OPTION: Seat 1 Color:;XJ-IR:Iron GRD A OPTION: Back 1 Color (Inside):(XJ):Wellington GRD A OPTION: Back 1 Color (Inside):;XJ-IR:Iron GRD A OPTION: Base Color:;TR-F:Black GRD A	935.97	5,615.82



Proposal

2600 Capitol Avenue
Suite 300
Sacramento, CA 95816
Phone: (916) 638-3338
www.westerncontract.com

Order Number	5279
Date	08/30/2024
Customer Name	Sacramento Regional Fire/EMS Communications Center
Project Name	
Order Name	SRFECC: New Office
Salesperson	Rachel Lee
Terms	NET 10 DAYS
Page	18 of 21

	Tag: Tag TG: SRFECC OFFICES		
5.00 Each	TCRP-3030-LFSNDN4--H-KM-,HP-KM-,TR-K Jive,Tbl,Peb,Lam,30"x30",Eb3k,Std,Co:none,Disc,N,29"h OPTION: Worktop Surface Color:,H-KM:Landmark Wood GRD B OPTION: Worktop Edge Color-Users Edge:,HP-KM:Landmark Wood GRD A OPTION: Base Color 1A:,TR-K:Charcoal GRD A Tag: Tag TG: SRFECC OFFICES	540.22	2,701.10

Group	Qty	Description	Unit Price	Extended Amount
08	1.0	Open Area	25,344.23	25,344.23

Qty	Description	Unit Price	Extended Amount
2.00 Each	EUB1-PL0W-5100 Fish Mnt,6 Port,5 Recept,1 Usb,0 Data port,0 Cable bay,Wht ptd,Wht tch,12' Fxd cord Tag: Tag TG: SRFECC OPEN AREA	691.74	1,383.48
3.00 Each	S8WB-34-0H--TR-RR-(XJ)-,XJ-IR-(M5_W35)-,M5-W35-,TR-F Maari, 4 Leg Low Back, Wood Stool, Bar Height , Faux Lea Seat, Poly Back, No Arm, Plastic Glide OPTION: Seat 1 Color:,TR-RR:Rusty Red GRD B OPTION: Seat 2 Color:(XJ):Wellington GRD A OPTION: Seat 2 Color:,XJ-IR:Iron GRD A OPTION: Frame Color:(M5_W35):Clear On White Oak GRD B OPTION: Frame Color:,M5-W35:Clear On White Oak GRD B OPTION: Footrest Color:,TR-F:Black GRD A Tag: Tag TG: SRFECC OPEN AREA	778.68	2,336.04
1.00 Each	TS00-66SS--TR-K Cultivate,Base Only,48DX156W,Gld,28H,Ptd OPTION: ,TR-K:Charcoal, GRADE A Tag: Tag TG: SRFECC OPEN AREA	1,388.81	1,388.81
1.00 Each	TYVW-2601-P--TR-K Cultivate,Vertical,Wire,Manager,26HX1W,Painted OPTION: Accessory Surface Color:,TR-K:Charcoal GRD A Tag: Tag TG: SRFECC OPEN AREA	42.77	42.77
1.00 Each	TS00-6A6H--H-KM-,HP-KM Cultivate,Rect,48DX180W,LAM,EB3,Std core,cut outs for 6 port power mods OPTION: ,H-KM:landmark, GRADE B OPTION: ,HP-KM:landmark, GRADE A Tag: Tag TG: SRFECC OPEN AREA	783.95	783.95
14.00 Each	S7W-34-0H--TR-RR-(XJ)-,XJ-IR-(M5_W35)-,M5-W35 Maari, 4 Leg Wood Side Chair, Faux Lea Seat, Poly BackNo Arms, Plastic Glide, OPTION: Seat 1 Color:,TR-RR:Rusty Red GRD B OPTION: Seat 2 Color:(XJ):Wellington GRD A OPTION: Seat 2 Color:,XJ-IR:Iron GRD A OPTION: Frame Color:(M5_W35):Clear On White Oak GRD B OPTION: Frame Color:,M5-W35:Clear On White Oak GRD B Tag: Tag TG: SRFECC OPEN AREA	517.20	7,240.80
4.00 Each	STP-P26-TH--PW-F-,TR-F Pip Table, 26H, Hard Glide, PTD MDF	351.78	1,407.12



Proposal

2600 Capitol Avenue
Suite 300
Sacramento, CA 95816
Phone: (916) 638-3338
www.westerncontract.com

Order Number	5279
Date	08/30/2024
Customer Name	Sacramento Regional Fire/EMS Communications Center
Project Name	
Order Name	SRFECC: New Office
Salesperson	Rachel Lee
Terms	NET 10 DAYS
Page	19 of 21

	OPTION: ,PW-F:Black, GRADE A OPTION: ,TR-F:Black, GRADE A Tag: Tag TG: SRFECC OPEN AREA		
1.00 Each	SODB-2424-P--,PW-PL-,TR-F Openest Sprig Table, Round, 24" D x 14" H, Painted MDF OPTION: Worktop Surface Color:,PW-PL:Polar GRD A OPTION: Base Color 1A:,TR-F:Black GRD A Tag: Tag TG: SRFECC OPEN AREA	486.64	486.64
1.00 Each	SODC-1616-W--(VB)-,VB-W35-,TR-F Openest Sprig Table, Round, 16" D x 17" H, Wood OPTION: Worktop Surface Color:(VB):White Oak Hardwood (VB) GRD B OPTION: Worktop Surface Color:;,VB-W35:White Oak Hardwood GRD B OPTION: Base Color 1A:,TR-F:Black GRD A Tag: Tag TG: SRFECC OPEN AREA	898.42	898.42
4.00 Each	SLP-22-SH--,ZH-7CR-,ZH-7CR-(M7_W43)-,M5-W35 Poppy Lounge, Fabric Seat, Fabric Back, Swivel Wood Base, Hard Glide OPTION: ,ZH-7CR:MIXED MEDIA, GLACIER, GRADE E OPTION: ,ZH-7CR:MIXED MEDIA, GLACIER, GRADE E OPTION: (M7_W43):CLEAR ON WHITE OAK OPTION: ,M5-W35:CLEAR ON WHITE OAK, GRADE B Tag: Tag TG: SRFECC OPEN AREA	2,344.05	9,376.20

Group	Qty	Description	Unit Price	Extended Amount
09	1.0	Training Room	1,677.34	1,677.34

Qty	Description	Unit Price	Extended Amount
1.00 Each	GAKD-1919-LJSNNC9--,H-KM-,HP-KM-,TR-K-,TR-F Planes, Cart, Podium 46In.H X 19In.D X 19In.W, Lam, Std Core, Non-Locking, Casters OPTION: Case Color:,H-KM:Landmark Wood GRD B OPTION: Worktop Edge Color-Users Edge:;,HP-KM:Landmark Wood GRD A OPTION: Trim Color:;,TR-K:Charcoal GRD A OPTION: Caster\Glide Color:;,TR-F:Black GRD A Tag: Tag TG: SRFECC TRAINING	969.90	969.90
1.00 Each	KAIE-0029-LJSCB--,TR-K-,TR-F Planes, Easel, Standard 75In.H X 28In.D X 45In.W, Caster OPTION: Accessory Surface Color:;,TR-K:Charcoal GRD A OPTION: Caster\Glide Color:;,TR-F:Black GRD A Tag: Tag TG: SRFECC TRAINING	707.44	707.44

Group	Qty	Description	Unit Price	Extended Amount
10	1.0	Wire Managers	5,731.50	5,731.50

Qty	Description	Unit Price	Extended Amount
12.00 Each	TS00-3CXH--,TR-K Upside Vertical Wire Manager with cable chain OPTION: ,TR-K:charcoal grd a	329.90	3,958.80



Proposal

2600 Capitol Avenue
Suite 300
Sacramento, CA 95816
Phone: (916) 638-3338
www.westerncontract.com

Order Number	5279
Date	08/30/2024
Customer Name	Sacramento Regional Fire/EMS Communications Center
Project Name	
Order Name	SRFECC: New Office
Salesperson	Rachel Lee
Terms	NET 10 DAYS
Page	20 of 21

2.00 Each	Tag: Tag TG: SRFECC WIRE MGM TABC-0918--,TR-K Belong, Universal, Wire basket cover, 9"Hx18"W OPTION: Tech Trim Color 1A:, TR-K: Charcoal GRD A Tag: Tag TG: SRFECC WIRE MGM	24.89	49.78
19.00 Each	TAWB-0918 Belong, Universal, Wire Management Basket, 9"Hx18"W Tag: Tag TG: SRFECC WIRE MGM	90.12	1,712.28
1.00 Each	TA01-0225 Table, Wire Mngr Retaining Clips, Planes (pkg of 10) Tag: Tag TG: SRFECC WIRE MGM	10.64	10.64

Group	Qty	Description	Unit Price	Extended Amount
11	1.0	GlassBoards	4,951.05	4,951.05

Qty	Description	Unit Price	Extended Amount
1.00 Each	GLASSBOARD CLARUS 72"X42" FLOAT MAGNETIC GLASSBOARD CBC-101 Tag: Tag TG: SRFECC CONF RM	1,043.85	1,043.85
5.00 Each	GLASSBOARD CLARUS 36"X26" FLOAT MAGNETIC GLASSBOARD CBC-101 Tag: Tag TG: SRFECC OFFICE TYP	702.24	3,511.20
6.00 Each	MARKER SET CLARUS MARKER SET Tag: Tag TG: SRFECC (1) CONF RM, (5) OFFICE TYP	15.84	95.04
6.00 Each	MARKER HOLDER BOX MARKER HOLDER- BLACK Tag: Tag TG: SRFECC (1) CONF RM, (5) OFFICE TYP	50.16	300.96

Group	Qty	Description	Unit Price	Extended Amount
12	1.0	Training Table	22,978.00	22,978.00

Qty	Description	Unit Price	Extended Amount
1.00 Each	LINE OF SIGHT TRAINING TABLES QTY (12) LOS 3 Electric, Single User/Single & Dual Monitor Base. Dimension: 48"W x 26"D Tag: Tag TG: SRFECC TRAINING RM	22,978.00	22,978.00

Group	Qty	Description	Unit Price	Extended Amount
13 Enclose Walls	1.0	49 Linear feet of Enclose and Enclose Frameless glass demountable walls. 119.5" Ceiling Height, Sliding Doors, conventional electrical in Enclose panels	22,721.03	22,721.03

Qty	Description	Unit Price	Extended Amount
1.00	ENCLOSE	5,350.40	5,350.40



Proposal

2600 Capitol Avenue
Suite 300
Sacramento, CA 95816
Phone: (916) 638-3338
www.westerncontract.com

Order Number	5279
Date	08/30/2024
Customer Name	Sacramento Regional Fire/EMS Communications Center
Project Name	
Order Name	SRFECC: New Office
Salesperson	Rachel Lee
Terms	NET 10 DAYS
Page	21 of 21

Each	Tag: Tag TG: SRFECC TRAINING RM		
1.00	EFG	17,370.63	17,370.63
Each	Tag: Tag TG: SRFECC TRAINING RM		

Individual Items 60,053.10

Qty	Description	Unit Price	Extended Amount
1.00 Each	FREIGHT Freight	2,873.10	2,873.10
1.00 Each	FROSTED FILM Labor to Source and Install Frosted Film On Glass for Training Room	3,065.00	3,065.00
1.00 Each	SEISMIC CALCULATIONS Seismic Calculations	2,500.00	2,500.00
1.00 Each	PM Project Management	7,145.00	7,145.00
1.00 Each	LABOR Labor to Receive, Deliver and Install All Furniture During Normal Business Hours. Regular Wage Rate	44,470.00	44,470.00

Order Sub-Total :	\$260,711.77
8.7500%-SACRAMENTO-95827-3006-SACRAMENTO :	\$22,812.33
TOTAL ORDER :	\$283,524.10

This proposal is valid for 30 days unless otherwise noted.

PLEASE REVIEW THIS QUOTATION AND NOTIFY US PROMPTLY OF ANY CORRECTIONS REQUIRED THANK YOU FOR THE OPPORTUNITY TO BE OF SERVICE

Signature: _____ Name: _____ Title: _____ Date: _____



11337 Trade Center Drive
Rancho Cordova, CA 95742

Phone (916) 812-1578

License #831050

Date: 8/30/2024

Customer: SRFECC
Jobsite: Fire Communication Center
Location: Sacramento, CA
Tag: 0

The cost breakdown for the following:

Installing new power per plan.

Please see attached for breakdown

Labor:	160 Hours @ \$ 96.00	\$ 15,360.00
Material:		\$ 14,373.87
Equipment:		\$ -
Subcontractor:		\$ -
Misc Costs:		\$ 7,400.00
	Subtotal:	\$ 37,133.87
	15% Overhead & Profit:	\$ 5,570.08
	Total :	\$ 42,703.00

Please forward your approval:

Sincerely,
Dave Smeltzer

SED reserves the right to amend the price, completion date and scope of work set out in proposal or quotation to the extent affected by the COVID-19 pandemic. SED considers any COVID-19 changes imposed by suppliers as outside its reasonable control and subject to Force Majeure provisions.

Proposed cost is valid for (7) calendar days.



11337 Trade Center Drive #400
Rancho Cordova, CA 95742

Phone (530) 677-3418

License #831050

Work Order Time and Material Form

Customer: SRFEC	Jobsite: Fire Communication Center	Location: Sacramento, CA
T&M:	Tag:	Date: 8/30/2024
Description of Work:		
Installing new power per plan.		

	Task	# Of Workers	Hours Worked	Total Hours	Rate	Total
1	Installing new recetacle power	2	40	80	\$ 96.00	\$ 7,680.00
2	Terminate wires inside panel	1	4	4	\$ 96.00	\$ 384.00
3	Installing finishes	2	6	12	\$ 96.00	\$ 1,152.00
4	Installing power/data service pole	2	12	24	\$ 96.00	\$ 2,304.00
5	Installing cat 6 cable	2	20	40	\$ 96.00	\$ 3,840.00
6				0		\$ -
7				0		\$ -
8				0		\$ -
9				0		\$ -
10				0		\$ -
11				0		\$ -
12				0		\$ -

Subtotal: \$ 15,360.00

	Description of Materials Used	Item #	Quantity	Unit Price	Total
1	12/2 MC cable	13179	2500	\$ 0.87	\$ 2,180.00
2	Service Pole	227108	3	\$ 296.82	\$ 890.45
3	12/3 mc	13180	1000	\$ 1.53	\$ 1,526.00
4	Single gang cut in boxes	95905	35	\$ 5.09	\$ 178.16
5	MC connectors	401431	1	\$ 71.40	\$ 71.40
6	Receptacles	733033	43	\$ 1.91	\$ 82.02
7	20 amp duplex breakers	6362	9	\$ 62.36	\$ 561.23
8	Cat 6 cable	134680	37000	\$ 0.19	\$ 6,856.10
9	Dual port plate	935101	28	\$ 1.20	\$ 33.57
10	Snap In cat6	142205	74	\$ 9.78	\$ 723.52
11	48 space patch panels	18825	2	\$ 263.85	\$ 527.69
12	Verticle cable manager	154498	1	\$ 343.72	\$ 343.72
13	Misc. Materials + Hardware		1	\$ 400.00	\$ 400.00
14				\$ -	\$ -
15				\$ -	\$ -

Subtotal: \$ 14,373.87

	Equipment / Rental	Make and Model	Hours	Rate	Total
1					
2					

Subtotal: \$ -

	Subcontractor	Task	CO#	Invoice	Total
1					
2					

Subtotal: \$ -

	Misc Cost	Quantity	Rate	Total
1	Terminate and certified cat6 lines	74	\$ 100.00	\$ 7,400.00
2				\$ -

Subtotal: \$ 7,400.00

	Description of Cost	Comments
	Labor Hours Subtotal	\$ 15,360.00
	Material Subtotal	\$ 14,373.87
	Equipment Subtotal	\$ -
	Subcontractor	\$ -
	Misc. Costs	\$ 7,400.00
	Subtotal Costs:	\$ 37,133.87
	Overhead and Profit 15%	\$ 5,570.08
	Total Change Order Amount:	\$ 42,703.00



exceeding
customer
expectations

www.placerelectric.com

August 22, 2024

PEI Estimate No. S24-090

Sacramento Regional Fire/ EMS Communications Center
10230 Systems Parkway
Sacramento, CA 95827
Attn: Roman Kukharets

Subject: Electrical & Low Voltage work for New Office.

Roman, we are pleased to offer our proposal for the electrical construction of the subject project. This proposal includes furnishing the labor, tools, equipment rental, transportation, superintendence, and miscellaneous items to perform the work as detailed below.

Our scope of work is as follows:

Data:

- Provide and install , terminate, label test and document the communications System. Install approx. 14,400' of plenum rated Category 6 cable to all data & voice outlets.
- Terminate with Category 6 jacks at the faceplates and on Category 6 patch panels in telecom closets.
- Build-out the MFD closet with Chatsworth vertical wire management, and patch panels.
- Install 2" and 4" J-hook pathways to support our cables.
- Label, test and document the installation.

Electrical:

- Provide and install 40' of 1" EMT
- Provide and install 540' of 12/2 MC Cable
- Provide and install three 10.5" Vertical Drop Tele-Power Poles
- Blank off 10 Receptacle Covers

Electrical Proposal Price	\$ 68,956.00
----------------------------------	---------------------

Please note the following exclusions:

1. Premium time labor.
2. Any additional electrical work not shown on plan sheets.
3. Patching and painting.
4. Work required bringing existing conditions into current code compliance.
5. Prevailing wages.
6. A backbox with conduit stubbed up into accessible ceiling space for each communications outlet and devise plate.
7. All sleeves, cores, penetrations, junction boxes, maxcell, etc.
8. Plywood backboards in MDF and IDF communications Rooms and cabinets.

9. Firestopping.
10. Wrestling room AV will be future only.
11. All Security and intrusions are excluded (no specs/drawings)

Please note the following clarifications and inclusions:

1. This bid assumes surveying required for electrical installations will be performed by others.
2. This bid assumes all work to be performed during normal business hours with free and clear access to the workspace.
3. This bid is based upon use of industry standard code approved materials and methods.
4. The City of Sacramento will be enforcing the Emergency Responder Radio System per Section 510 of the 2013 California Fire Code (CFC) and Sections 510 and 915 of the 2013 California Building Code (CBC) on buildings meeting their criteria. PEI does not include design, engineering, licensing, furnishing or installation of this system.
5. All applicable taxes are included in our submission.
6. The contractor shall not be held liable for errors or omissions in designs by others.
7. A formal contract must not deviate from the aforementioned conditions of this letter without our permission.
8. This proposal price is good for 30 days from the above date and subject to PEI terms and conditions.
9. PEI offers a 2% discount on all invoices paid in full by the 15th of the following month.

Thank you for the opportunity to present this proposal. Should you have any questions regarding this project, please contact us.

Diana Chick

Diana Chick
Service / Special Projects Manager

PEI Placer Electric, Inc. is a certified Small Business Enterprise (SBE) and Disabled Veteran Business Enterprise (DVBE) – Certification Number 2012670. We are also a union electrical contractor signatory to Local 340. Our DIR number is 1000025176.



6921 Roseville Rd
Sacramento, CA 95842
510 206-7558 Phone
916 349-7329 Fax
CCL# 806644

August 23, 2024

RE: Network Infrastructure Project – SRFEECC

Valley Communications, Inc. is pleased to provide you with the following proposal for the SRFEECC project located at 10240 Systems Pkwy, Sacramento, CA in Rancho Cordova, California. Our proposal and pricing are based upon the project drawings and details provided.

Workstation Cabling

- Provide and install **(60)** new category 6 cables.
- Provide and install **(60)** new category 6 jacks.
- Provide and install **(2)** 48 port category 6 patch panel.
- Provide and install **(24)** 2 port flush mount faceplates.
- Provide and install **(12)** 1 port surface mount boxes.
- Provide and install J hook cable support, fire sleeves and fire seal as needed.
- Provide labor to test and label cabling.

Training Room AV

- Provide and install **(1)** 85” commercial TV.
- Provide and install **(1)** wall mount TV bracket.
- Provide and install **(1)** HDMI cable.
- Provide and install **(1)** HDMI faceplate.

Conferenc Room AV

- Provide and install **(1)** 75” commercial TV.
- Provide and install **(1)** wall mount TV bracket.
- Provide and install **(1)** venture Video Bar.
- Provide and install **(1)** HDMI cable.
- Provide and install **(1)** HDMI faceplate.

Testing, Certifications, Labeling and Documentation

- All cabling will be tested and certified per industry standards. Test results will be provided in both Hard copy and soft copy (CD) formats upon completion of the project.
- As-built drawings of the cabling infrastructure and server room layout shall be provided upon completion of the project utilizing Auto Cad. A laminated copy of the final as-built will be provided and placed in the Server Room for future flexibility.
- Owner shall provide a current CAD or PDF file reflecting furniture and private office layouts.
- All blocks, patch panels, connectors, cables and faceplates will be clearly identified with computer generated labels.

ASSUMPTIONS, EXCLUSIONS AND CLARIFICATIONS

We have included the following:

- A full-time project foreman and project manager for the duration of the project.
- An adequate number of qualified field technicians to meet the installation schedule.
- Delivery cost for tools, equipment, and materials provided by *VCI* to the project site.
- Administrative costs for testing, documentation, planning, study and layout for the project.

We have excluded the following:

- Providing and/or installing any required concrete cores, poke-through or floor boxes.
- Providing and/or installing conduit, outlets and conduit pathways for horizontal & backbone cabling.
- Providing and/or installing any required walker duct, surface raceway or cable tray.
- Providing and or installing ring and strings of any kind, (all conduit strings installed by EC).
- Providing and mounting any required plywood backboards.
- Providing and/or installing fire-stopping products other than those used to seal conduit sleeves or pathways used by *VCI*.
- Providing and Telephony, Network or Audio-Visual equipment.
- Providing and /or installing any access control or security cabling/systems.
- **Providing and or installing any other cabling, systems and or equipment of any kind other than that which is listed above under SCOPE OF WORK.**

We have assumed the following:

- *Owner or the GC* will provide *VCI* installation personnel with access badges, keys, and/or escorts in order to perform the work in a timely and cost-effective manner. (if applicable)
- *Owner* will provide infrastructure installation drawings for each floor or phase (if applicable).
- Only the above-mentioned scope of work has been included in this pricing.
- All work will comply with ANSI/EIA/TIA standards.
- All work will be done during normal business hours (Mon-Fri, 7am-5pm).

PROPOSAL COST BREAKDOWN
August 23, 2024

Lump Sum Pricing (inc. material, tax & labor)

Training Room price:..... \$ 4,700.00
Conference Room price:..... \$ 5,820.00
Cat 6 Cabling price:..... \$ 29,269.00

Lump sum price:..... \$ 39,789.00

Payment Schedule

0% down Payment/ Monthly Progress Billing.
Remaining balance due upon completion net 30 days.
The previous specifications, pricing and conditions are satisfactory and are hereby accepted as stated.
Valley Communications, Incorporated is authorized to perform the work as specified.

Agreed to and Accepted By:

Signature:	
Name:	
Title:	
Purchase Order Number:	
Date:	

Valley Communications, Incorporated

Signature:	<i>Rick Rice</i>
Submitted By:	Rick Rice
Title:	Project Manager
Proposal #:	RR082324-7
Date:	August 23, 2024

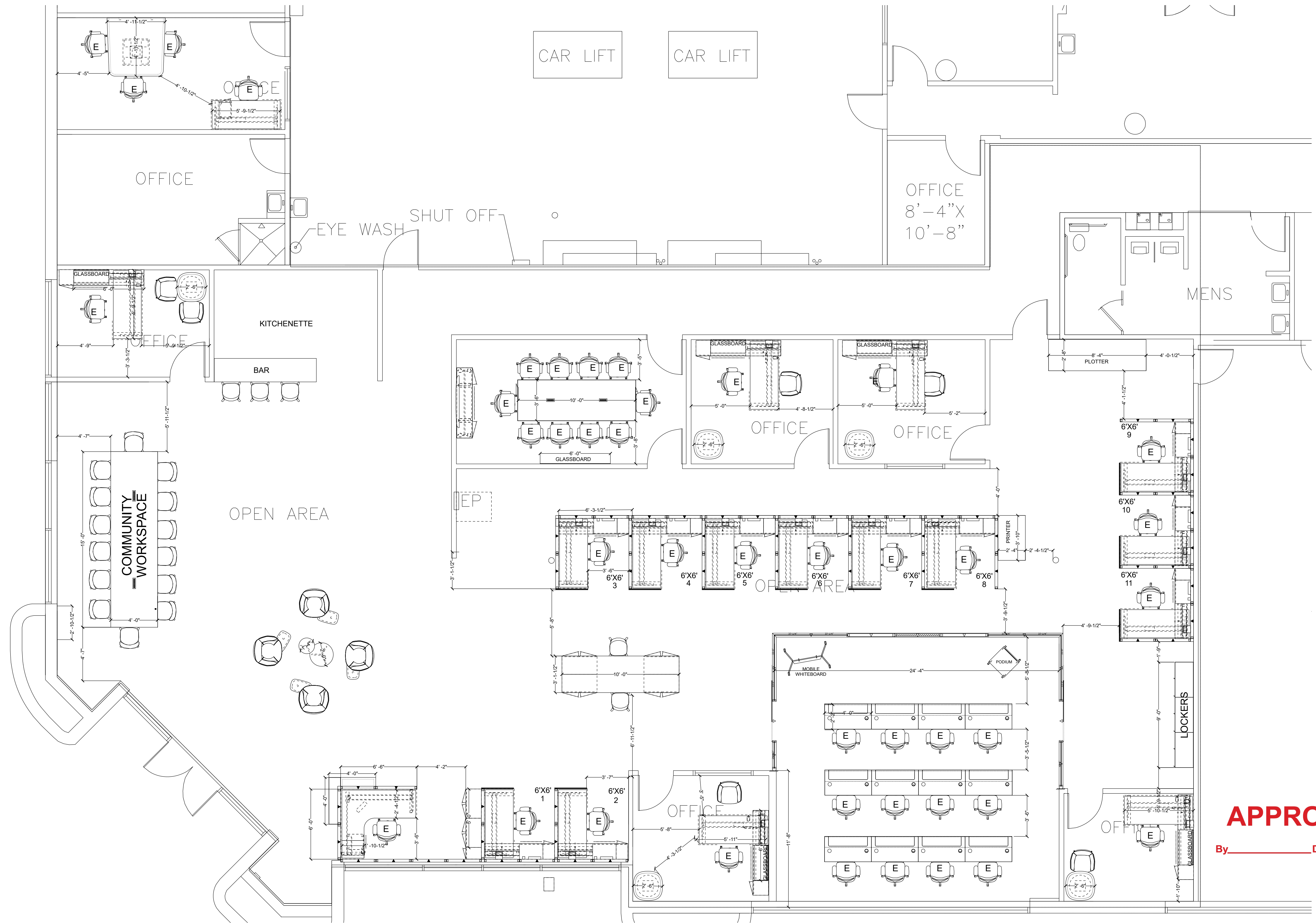

SrFECC
10420 SYSTEMS PARKWAY, SACRAMENTO
FINAL FURNITURE
APPROVAL DRAWING

APPROVED

By _____ Date _____

ORDER #
DRAWING TITLE FINAL FURNITURE PLAN
SALES PERSON RACHEL LEE
PROJECT MANAGER KAREN HUGHES
DRAWN BY: MEGAN REES
DATE: 8/30/2024
SHEET NO: 1/1
SCALE: 1/4" = 1'-0"
western contract "Furnishing Synergy Since 1959"
MAIN SHOWROOM 2600 CAPITOL AVE., SUITE 300 SACRAMENTO, CA 95816 DESIGN LOUNGE 1928 J STREET SACRAMENTO, CA 95811 T: 916.638.3338 F: 916.638.2698

THE DOCUMENTS, CONCEPTS, DESIGNS, AND ARRANGEMENTS REPRESENTED HERE ARE AND SHALL REMAIN THE PROPERTY OF WESTERN CONTRACT. NO PART THEREOF SHALL BE COPIED, DISCUSSED WITH OTHERS OR USED IN CONNECTION WITH ANY WORK OR PRODUCT OTHER THAN THAT WHICH THEY HAVE BEEN PREPARED WITHOUT THE WRITTEN CONSENT OF WESTERN CONTRACT. VISUAL CONTACT WITH THIS DOCUMENT CONSTITUTES CONCLUSIVE EVIDENCE OF ACCEPTANCE OF THESE RESTRICTIONS.



FINAL FURNITURE SELECTIONS

08.30.24



APPROVED

By _____ Date _____

SACRAMENTO REGIONAL
FIRE/EMS COMMUNICATIONS CENTER



STATION TYPICAL

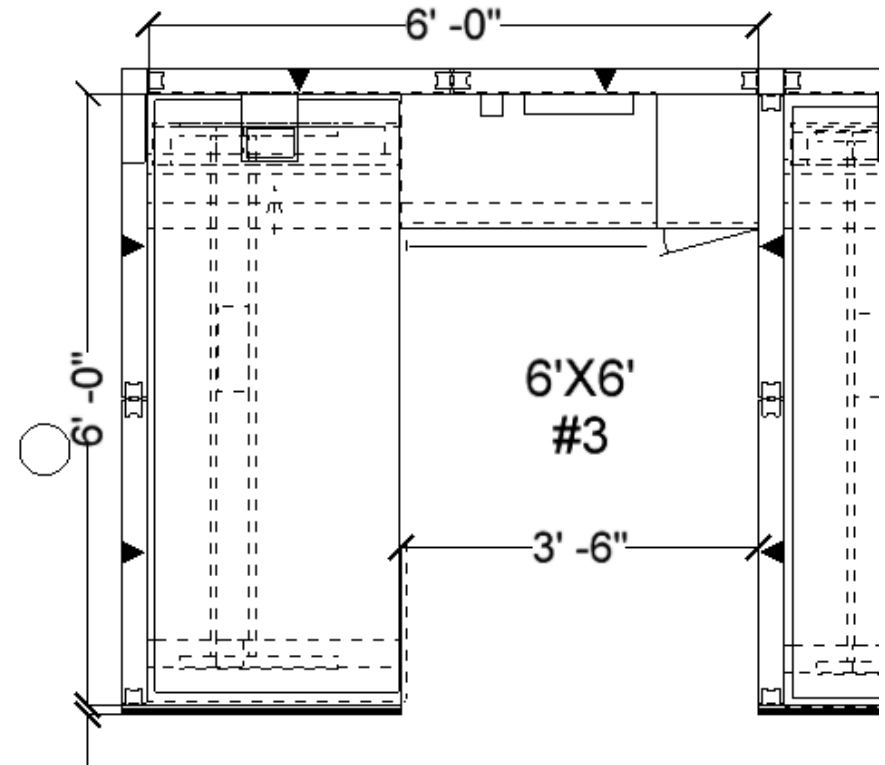
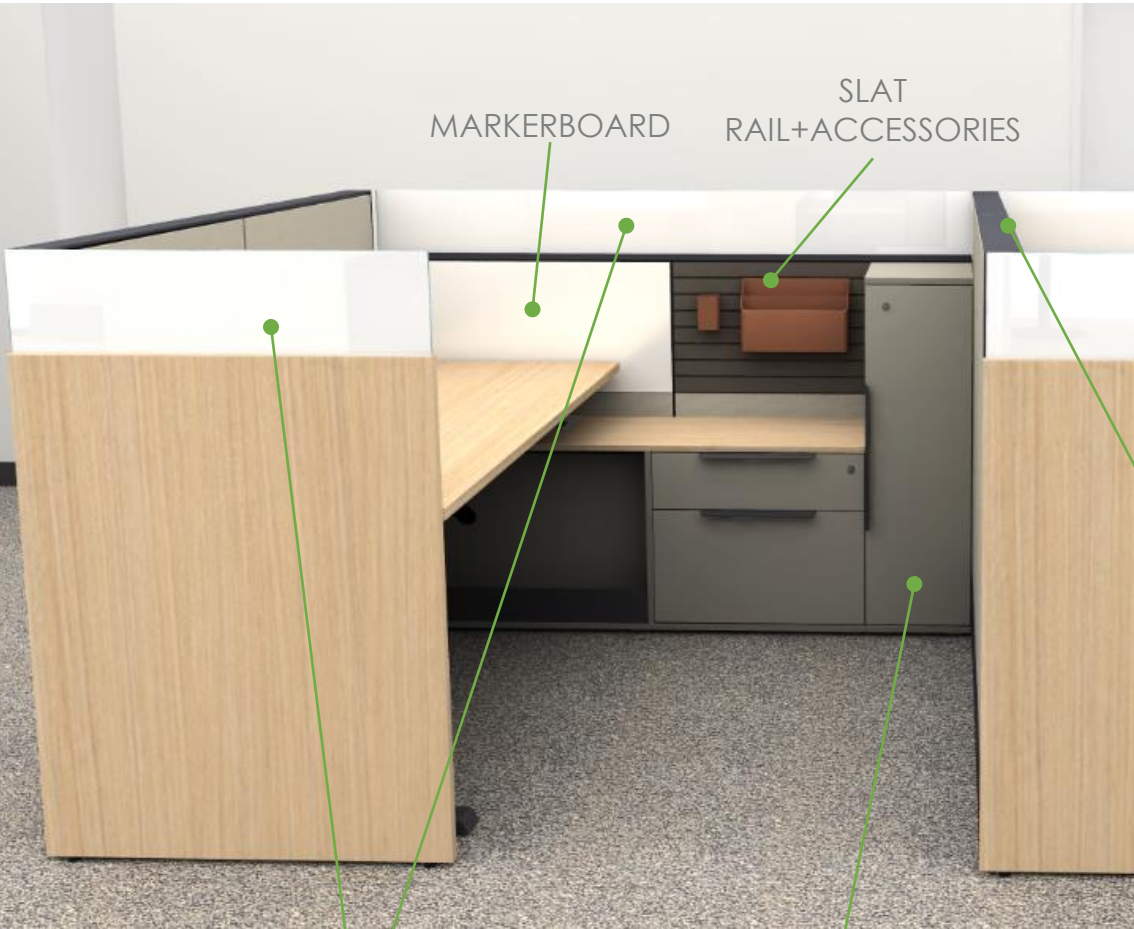

11 STATIONS IN FLOOR PLAN

PANELS 50" H BETWEEN USERS

42" H WITH 8" H FROSTED GLASS TOPPER ON WINGS AND SPINE

WARDROBE



CAMPT, TENT⁴³ PANEL FABRIC



LANDMARK LAMINATE



GREY TONE LAMINATE

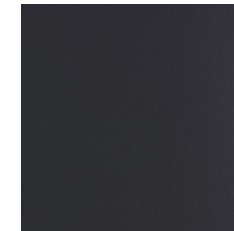

CHARCOAL PANEL TRIM



BROWNSTONE SLAT RAIL TRIM

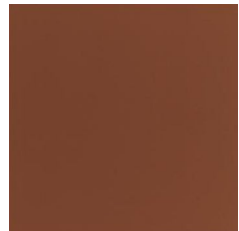

RUSTY RED ACCESSORIES

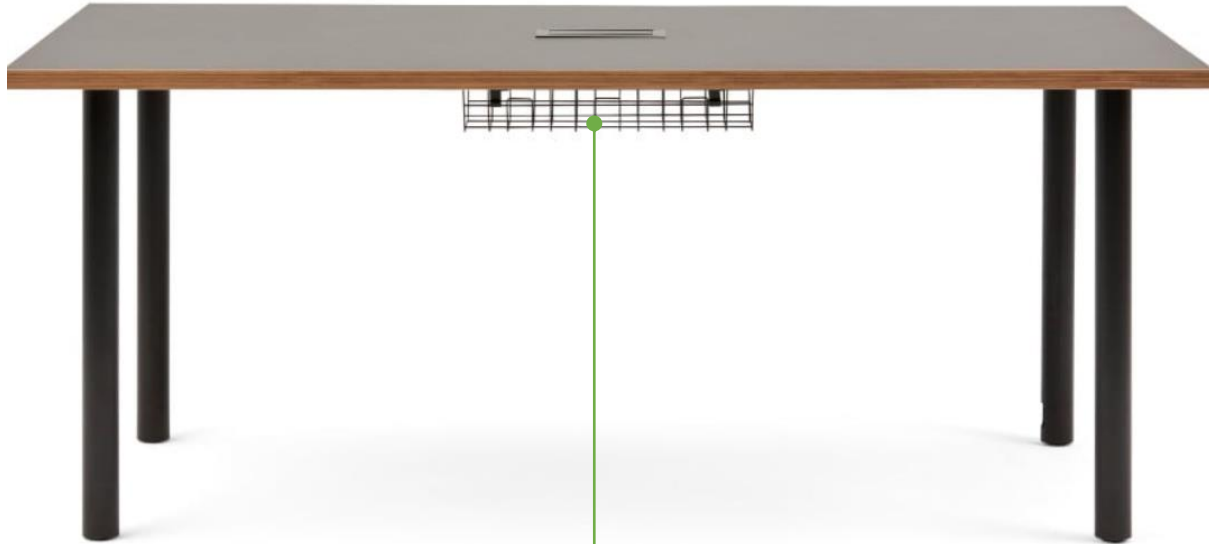

WIRE MANAGEMENT BASKETS INCLUDED IN EACH OFFICE, EACH STATION AND BOTH CONFERENCE TABLES



VERTICAL WIRE MANAGERS ATTACHED TO HATS IN EACH STATION



RECEPTION

PANEL BASED RECEPTION DESK



29"H

29"H

34"H PANEL+ LAMINATE
TRANSACTION TOP

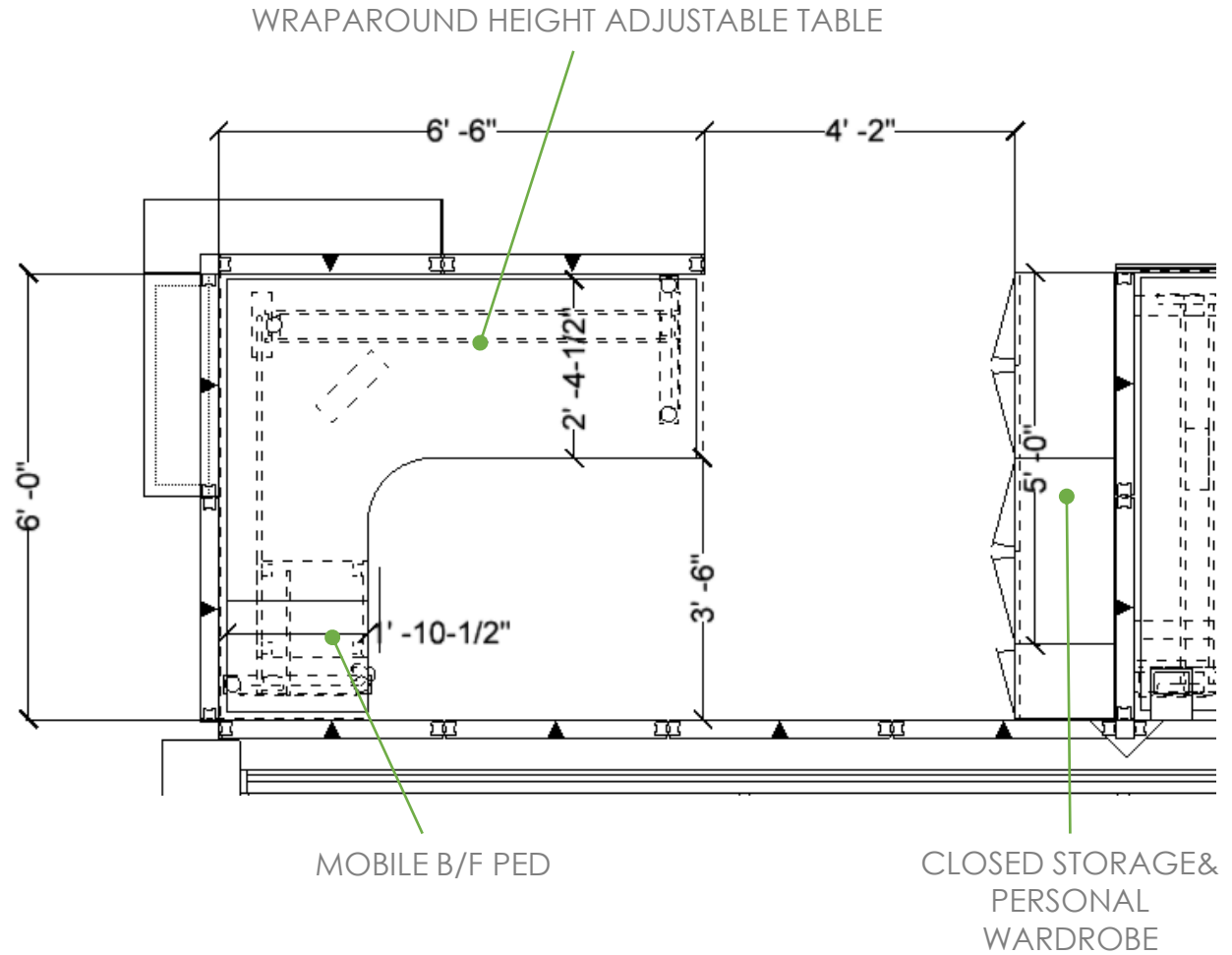



REMOVED TOP FEED,
GOING TO POWER
FROM WALL HERE

LOWER PANEL HEIGHT
AT RECEPTION (34" H),
NO SLAT OR
MARKERBOARD
ACCESSORIES



STATIONS
6 PACK



FRONT VIEW FROM RECEPTION

BACK VIEW FROM 3 PACK



POWERING FROM TOP FEED

LAMINATE TILES ON FRONT AND
BACK OF STATIONS FOR ACCENT



FRONT VIEW

BACK VIEW



REMOVED GLASS TOPPER ON SPINE
SINCE STATIONS ARE AGAINST WALL

REMOVED TOP FEED, GOING
TO POWER FROM BOX ON
WALL IN FRONT OF STATIONS

LAMINATE TILES ON FRONT AND
BACK OF STATIONS FOR ACCENT



TRAINING AREA
LOCKERS



GREY TONE
LAMINATE FRONTS



CHARCOAL
CASE TRIM

CLOSED STORAGE FOR
12, NON LOCKING



OPEN AREA



COMMUNITY TABLE FOR 14, TWO POWER MODULES, WILL PLUG INTO WALL HERE

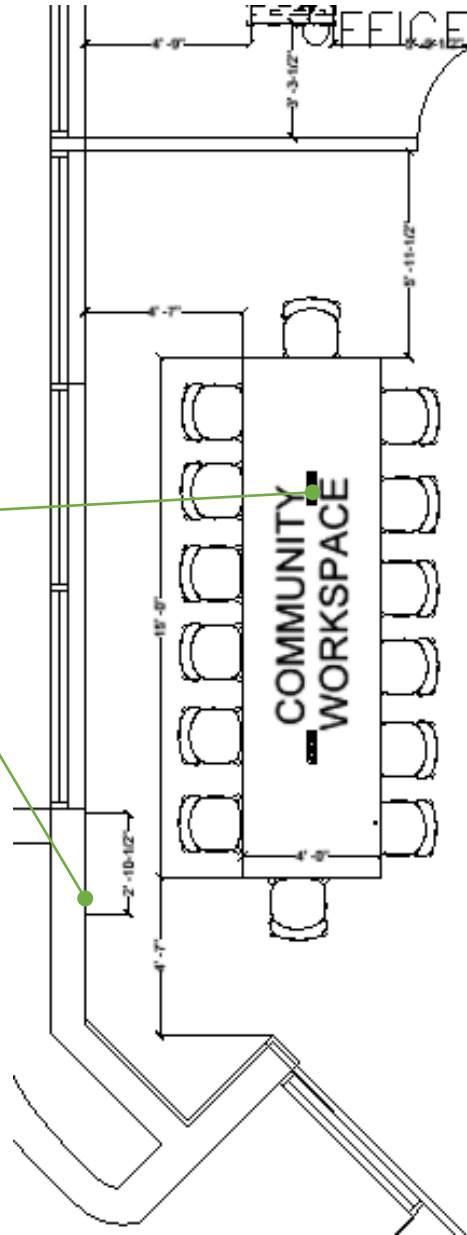

OPEN AREA

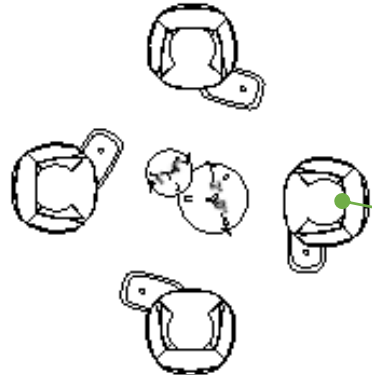

BARSTOOLS



SWIVEL LOUNGE CHAIRS+ LAPTOP TABLES



OPEN AREA





OPEN AREA



COMMUNITY TABLE



MAARI WOOD BASE CHAIR



MAARI BAR STOOL

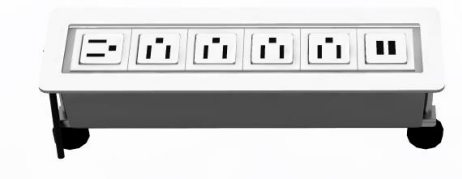

2 QTY 6 PORT POWER MODULES WITH 5 RECEPTACLES AND 2 USB PORTS



LANDMARK LAMINATE

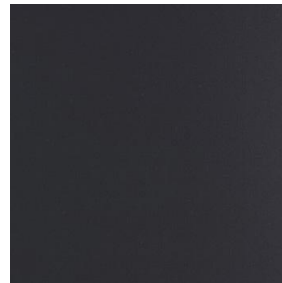

CHARCOAL BASE

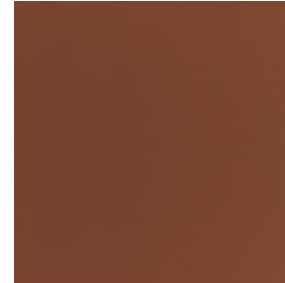

RUSTY RED POLY SHELL

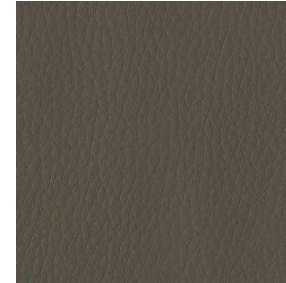

IRON FAUX LEATHER SEAT PAD



OAK WOOD BASE



OPEN AREA



POPPY SWIVEL



PIP LAPTOP TABLE



SPRIG OCCASIONAL TABLES



MIXED MEDIA, GLACIER FABRIC



OAK WOOD BASE

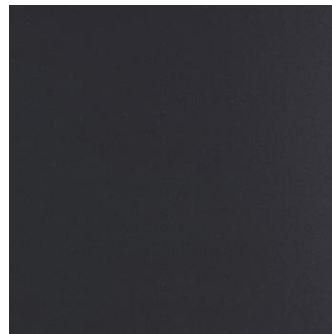

BLACK PAINTED⁵³ TOP AND BASE



WHITE PAINTED TOP ON 24" DIA TABLE



OAK TOP ON 16" DIA TABLE

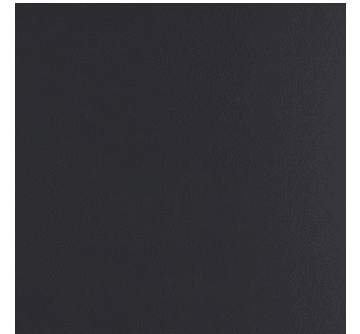

BLACK BASE



STORAGE ISLAND

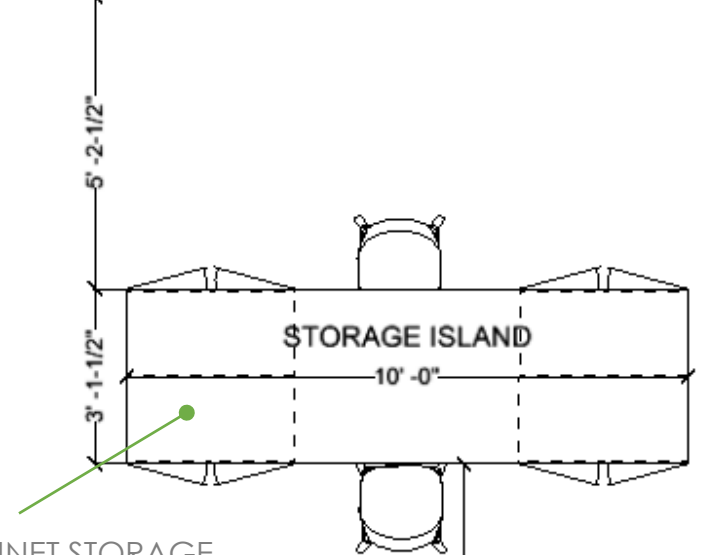
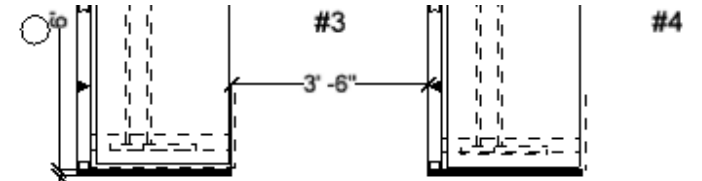

CLOSED CABINET STORAGE
W/ COMMON TOP
BAR HEIGHT

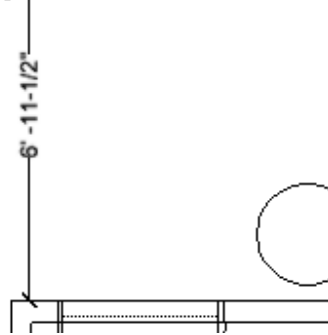

MAARI BAR STOOL

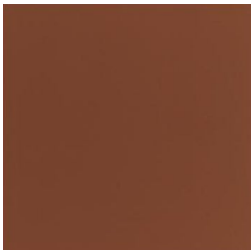

RUSTY RED
POLY SHELL

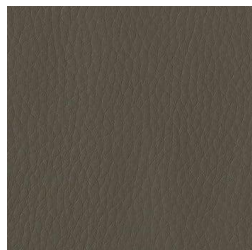

IRON
FAUX LEATHER
SEAT PAD



OAK WOOD BASE

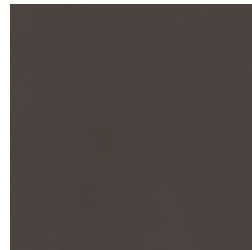

BROWNSTONE
STORAGE

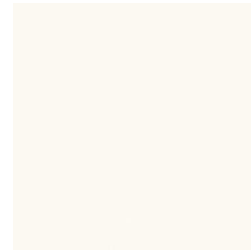

LINEN
LAMINATE TOP



PLY
EDGEBAND



SHELF

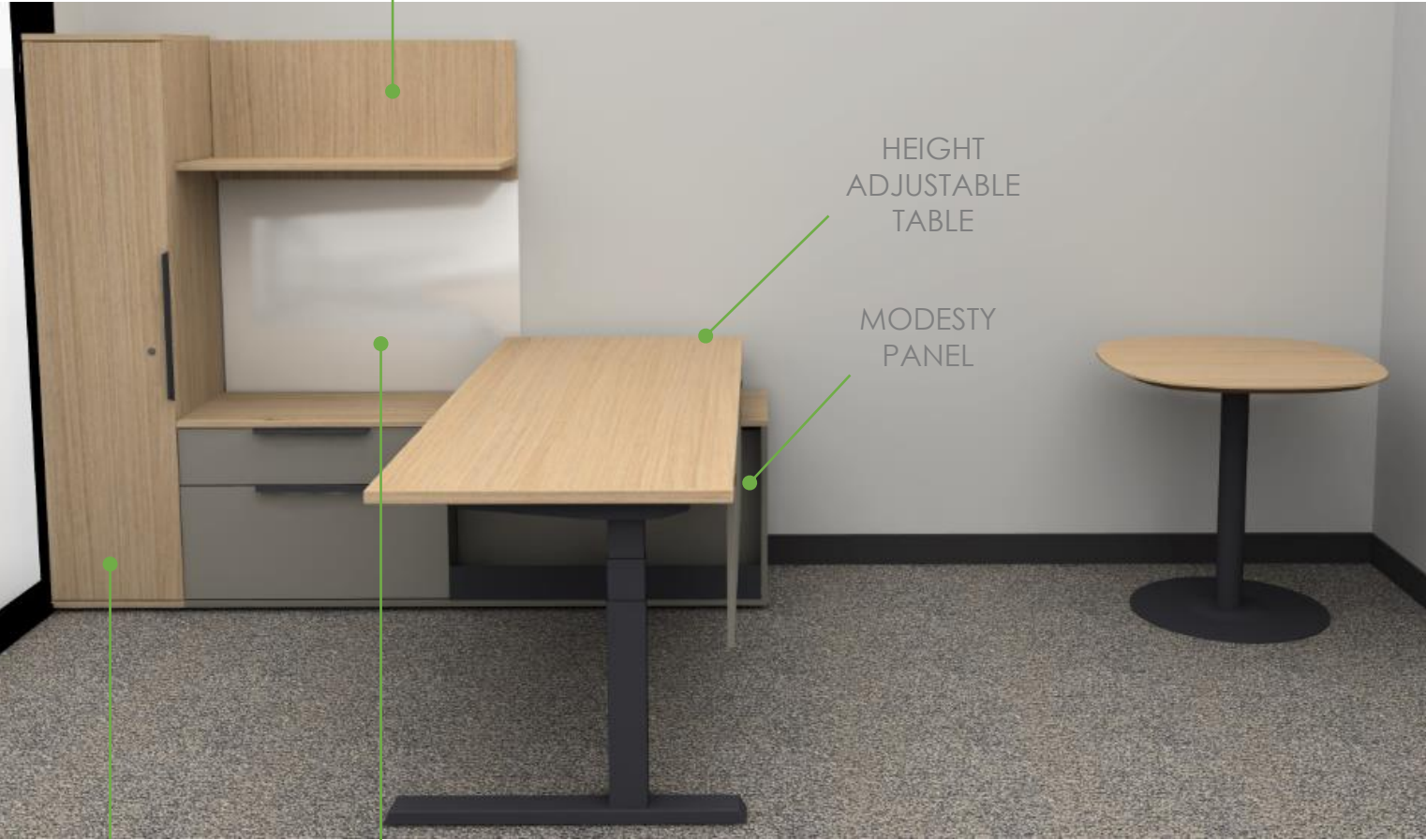

HEIGHT
ADJUSTABLE
TABLE

MODESTY
PANEL

WARDROBE

WHITEBOARD



LANDMARK
LAMINATE

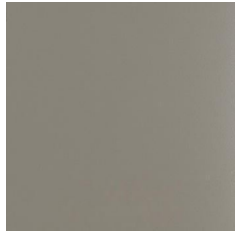

GREY TONE⁵⁵
LAMINATE

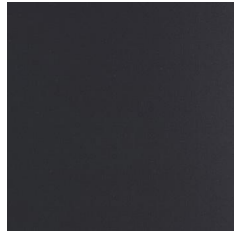

CHARCOAL
TRIM

PRIVATE OFFICE TYPICAL

5 QTY, REFER TO FURNITURE PLAN FOR LAYOUTS

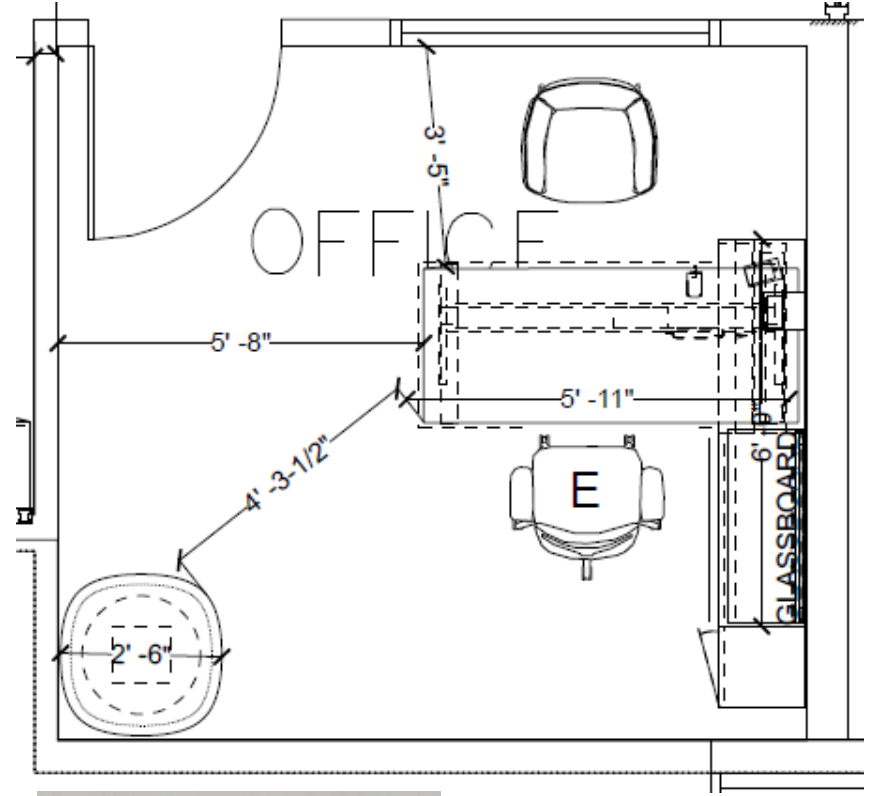

TALIA TASK LIGHT AND
POWER MODULE
INCLUDED IN EACH
OFFICE- BOTH WILL BE
BLACK



GUEST CHAIR
FABRIC OPTIONS



FULLY UPHOLSTERED
IN FAUX LEATHER

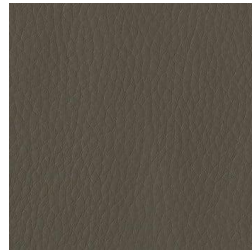

IRON FULLY
UPHOLSTERED
FAUX LEATHER



6 QTY POPPY GUEST
CHAIR

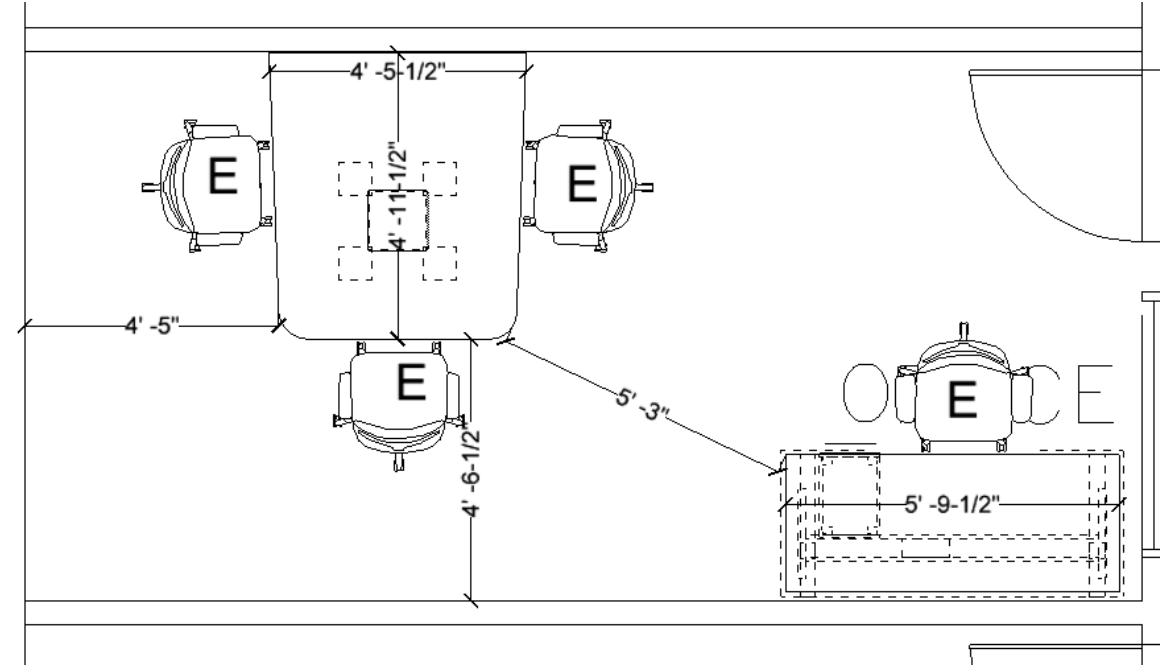

MEETING TABLE OFF OF WALL FOR SMALL HUDDLE MEETINGS
+ FREESTANDING DESK FOR VISITOR USE



LANDMARK
LAMINATE



GREY TONE
LAMINATE ON
STORAGE

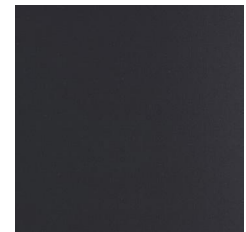

CHARCOAL
BASE TRIM



GLASSBOARD



TABLE FOR 10- USING EXISTING CHAIRS
2 POWER MODULES, WILL PLUG INTO WALL



LANDMARK
LAMINATE

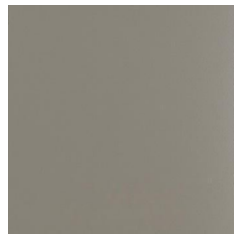

GREY TONE
LAMINATE

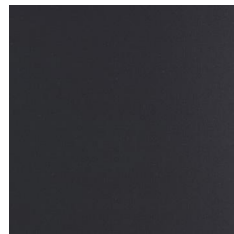

CHARCOAL
BASE TRIM

CREDENZA ON WALL



2 QTY 4 PORT POWER MODULES WITH 3
RECEPTACLES AND 2 USB PORTS

58

CONFERENCE ROOM

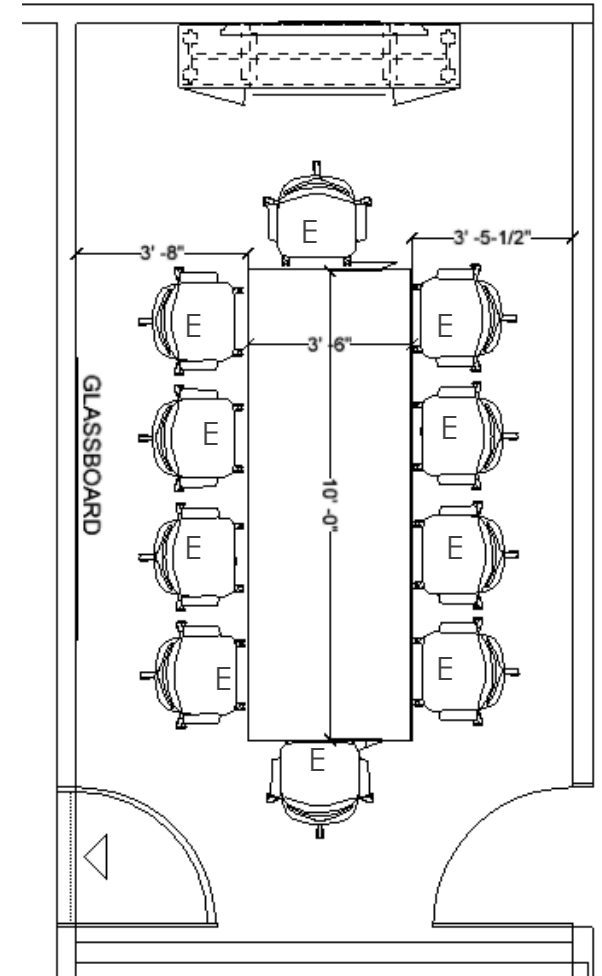



TRAINING AREA

DESKING PRODUCT



LANDMARK
LAMINATE
TOPS

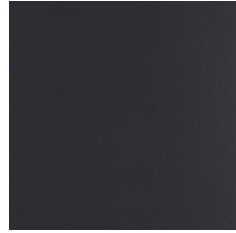

BLACK BASE

WILL DO A POWER
PULL FOR EACH ROW
OF TABLES- POWER
PULL NOT IN WCF
SCOPE

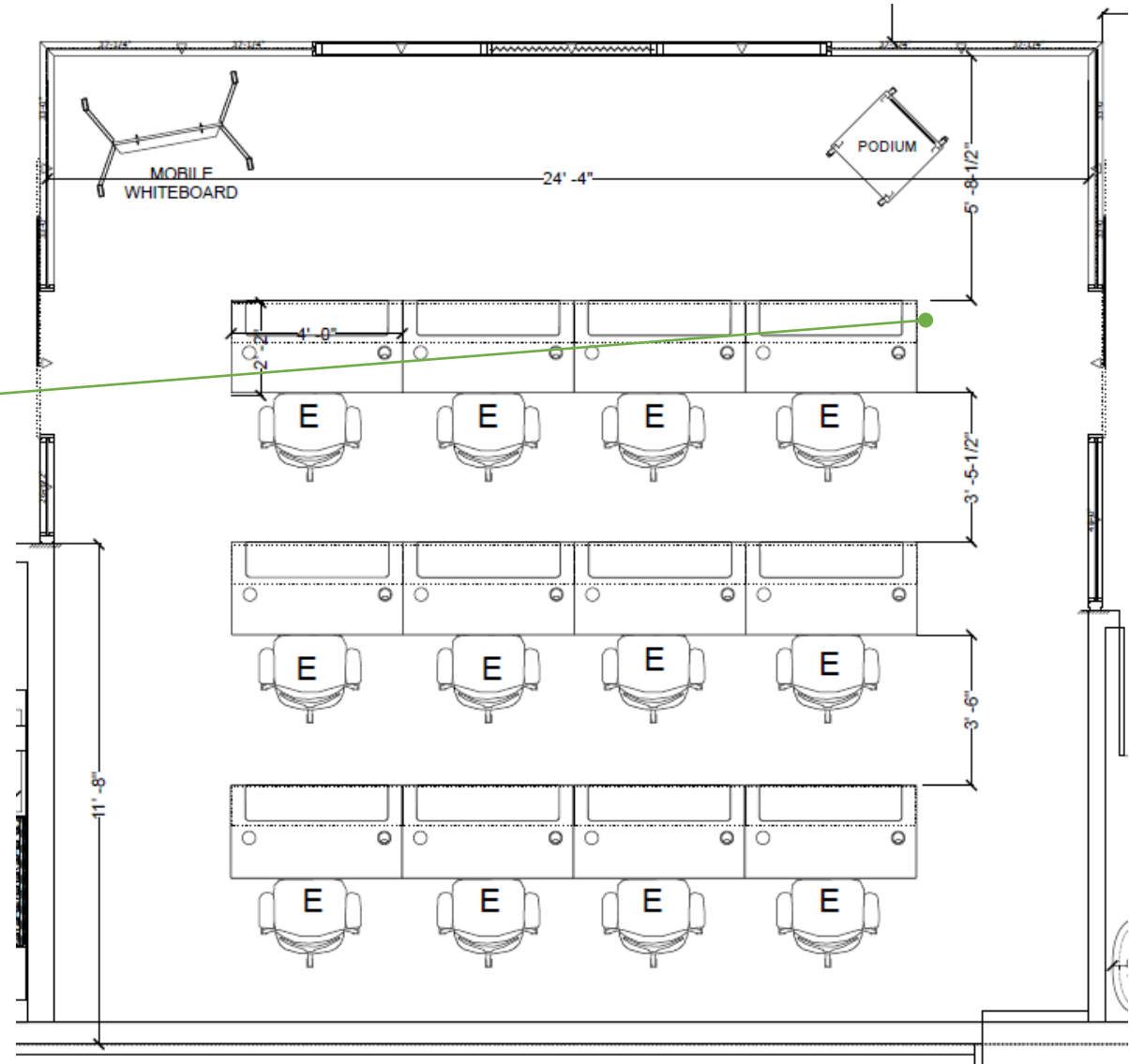

LINE OF SITE
DESKING





TRAINING AREA

ENCLOSE+EFG WALLS



MARKERBOARD TILES



ELECTRICAL IN SOLID
PANEL FOR MONITOR AND
ELECTRICAL AT STANDARD
HEIGHT FOR CONVENIENCE
POWER

SLIDING DOORS ON
BOTH SIDES



18" DOOR PULLS,
NON-LOCKING



ENCLOSE WALLS FINISHES

INTERIOR TILES

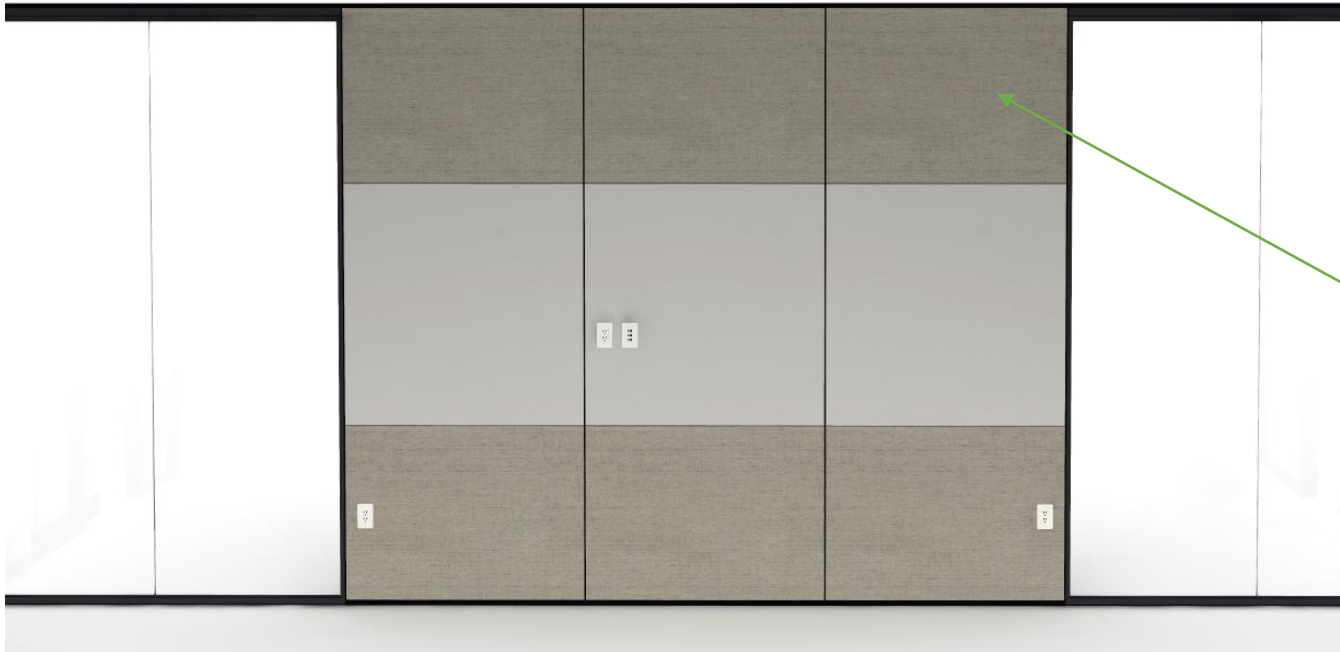

CAMP TENT FABRIC
WALLCOVERING (SAME
AS STATION PANELS)

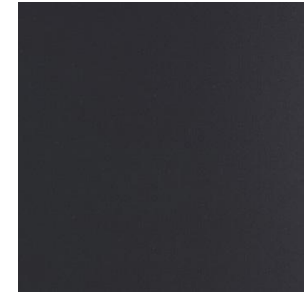

CHARCOAL WALL
TRIM



ENCLOSE WALLS FINISHES

EXTERIOR TILES



FURNITURE VIEW FOR REFERENCE

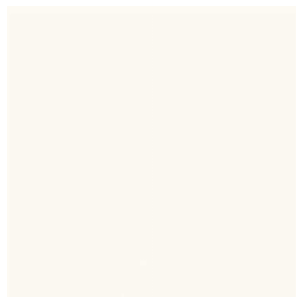

LINEN (WHITE)
LAMINATE

GLASS FROSTING
STYLE TBD

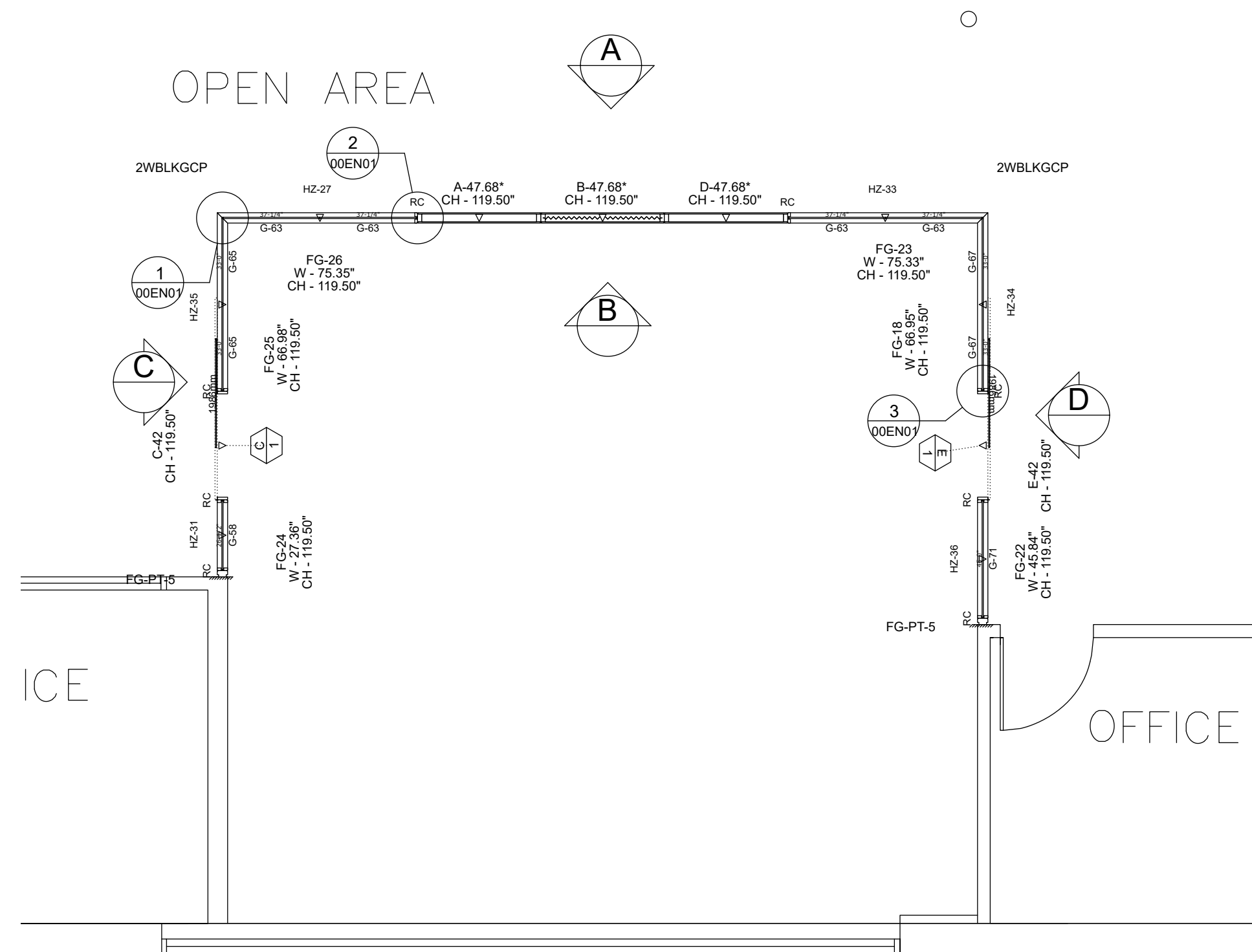

WALLS PLAN
1/4" = 1'

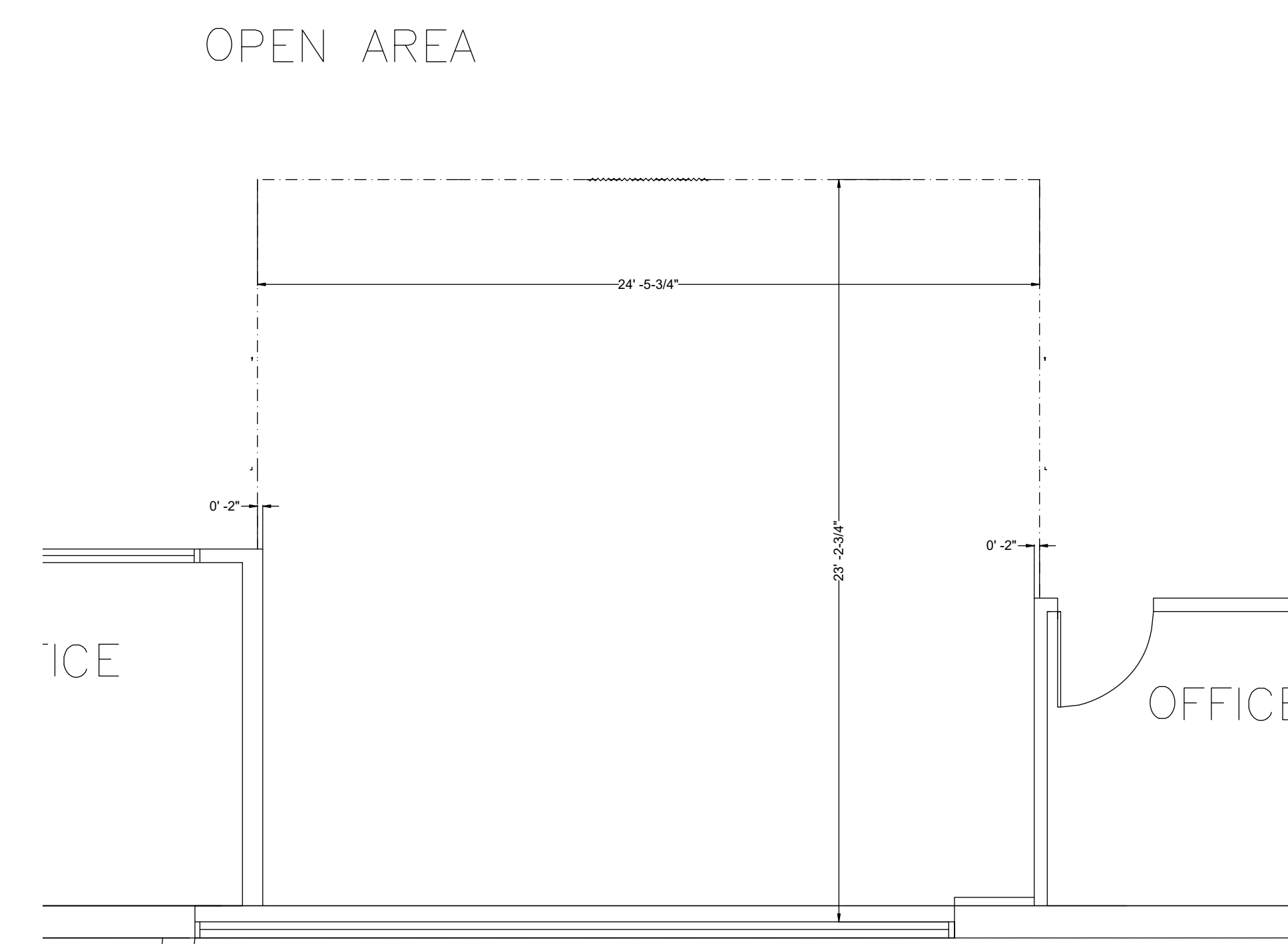

CENTERLINE
1/4" = 1'

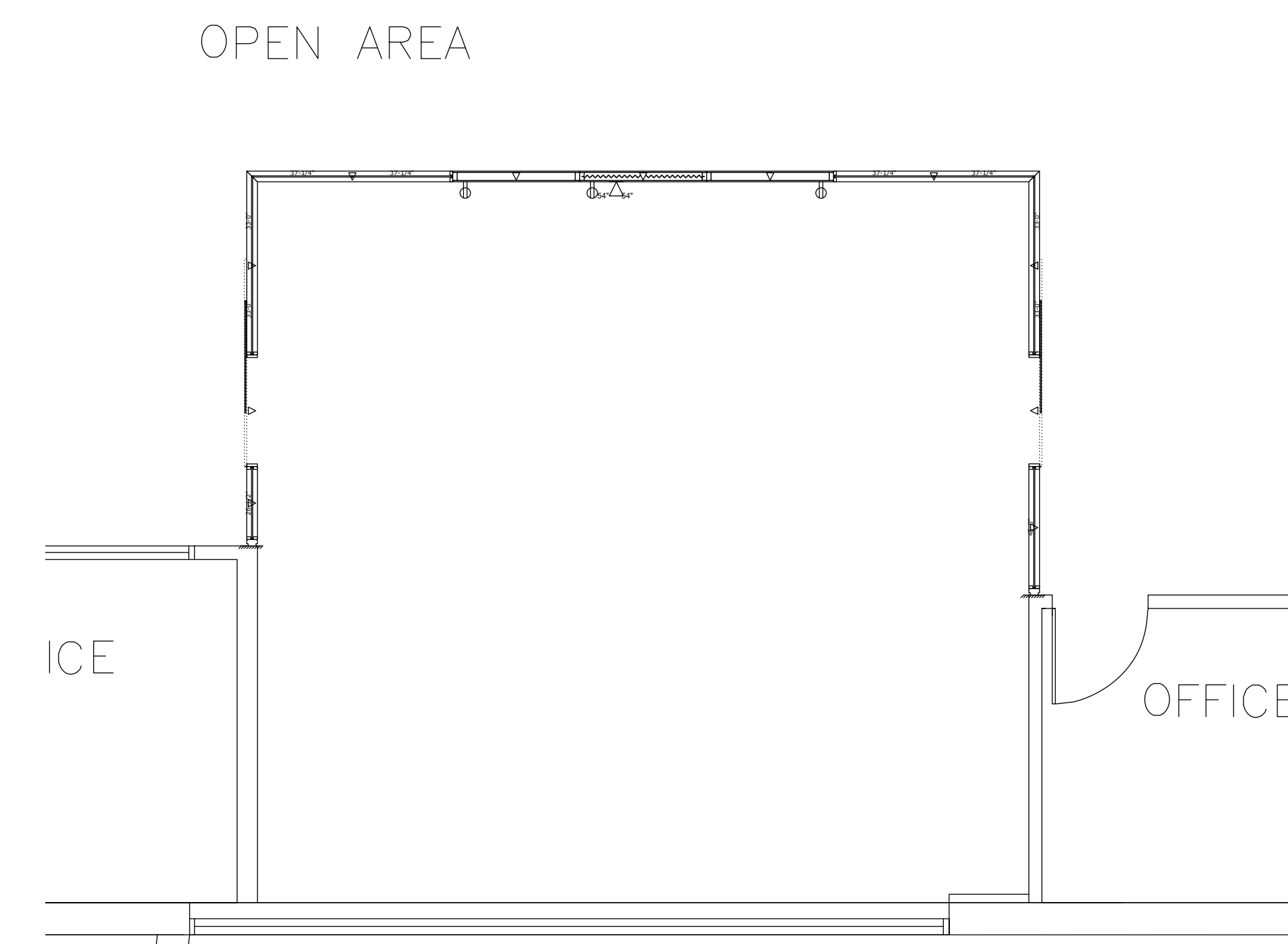

ELECTRICAL
1/4" = 1'



INTERIOR VIEW

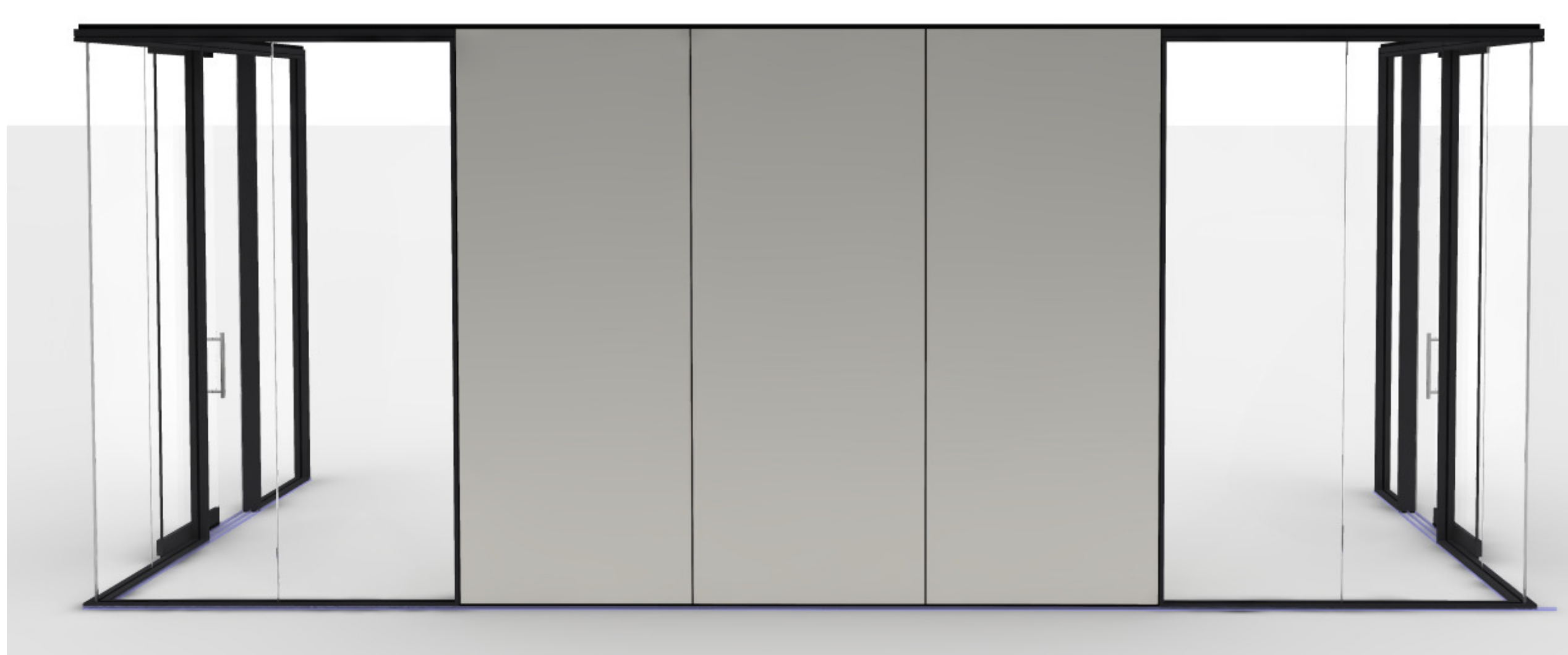

EXTERIOR VIEW

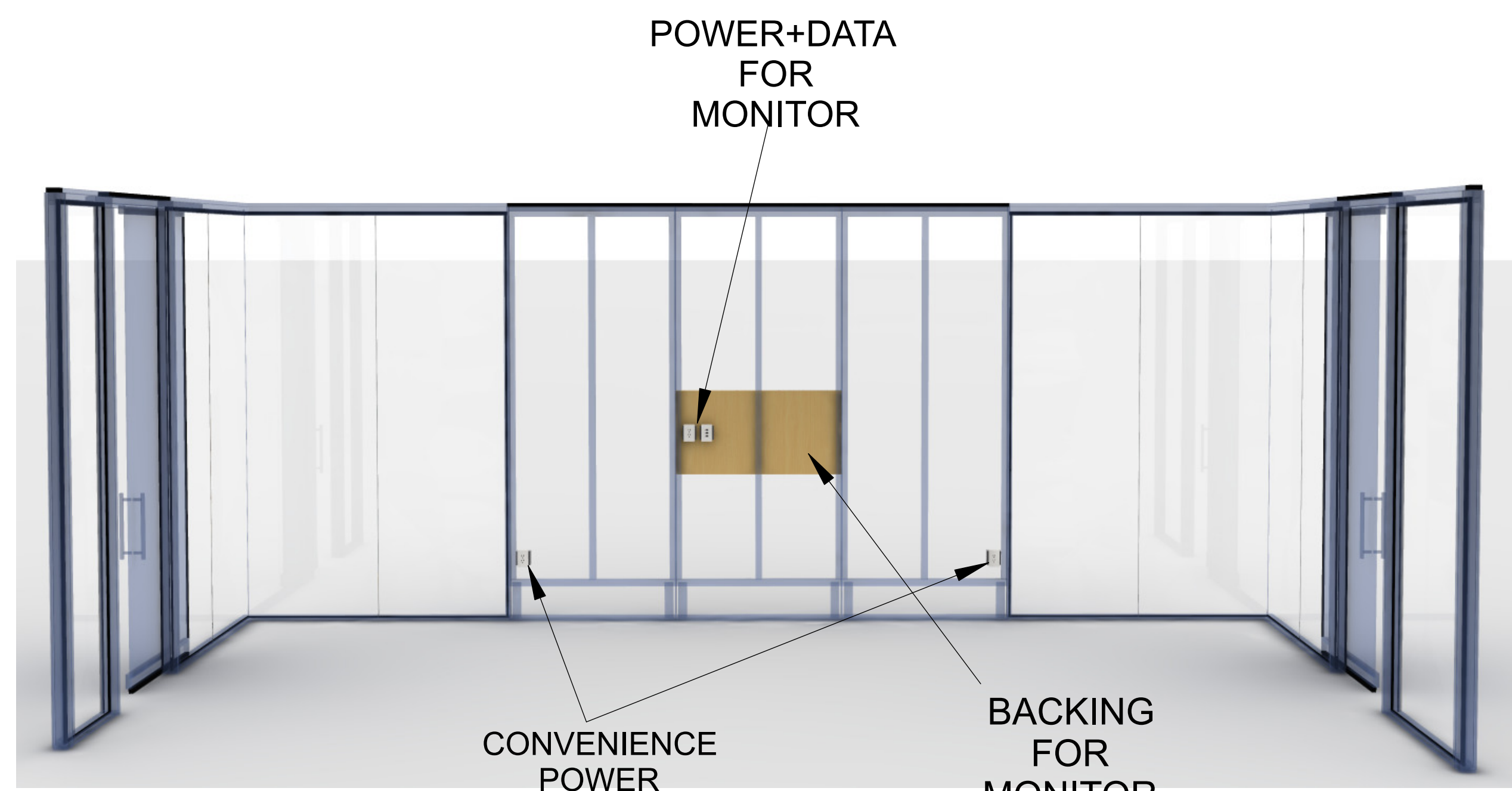

ELECTRICAL VIEW

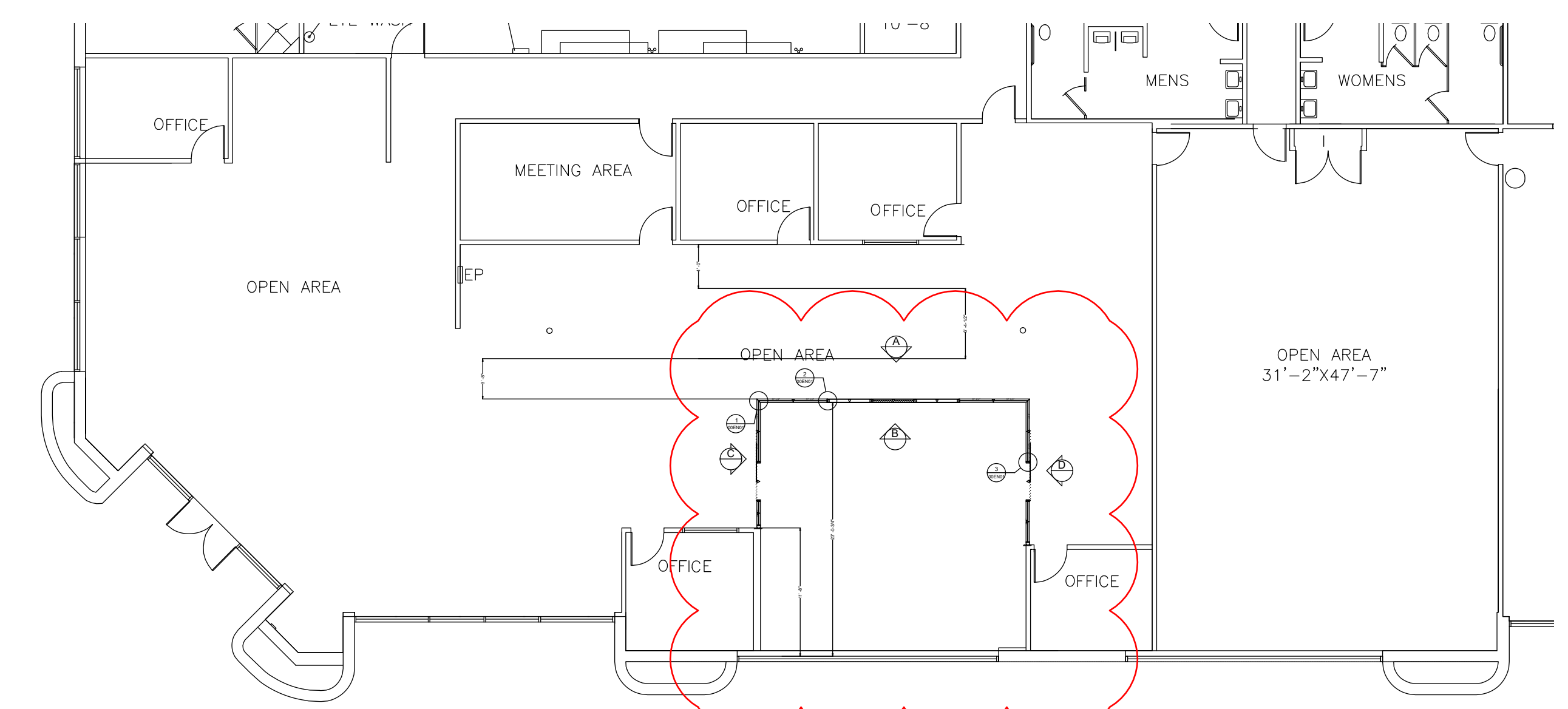
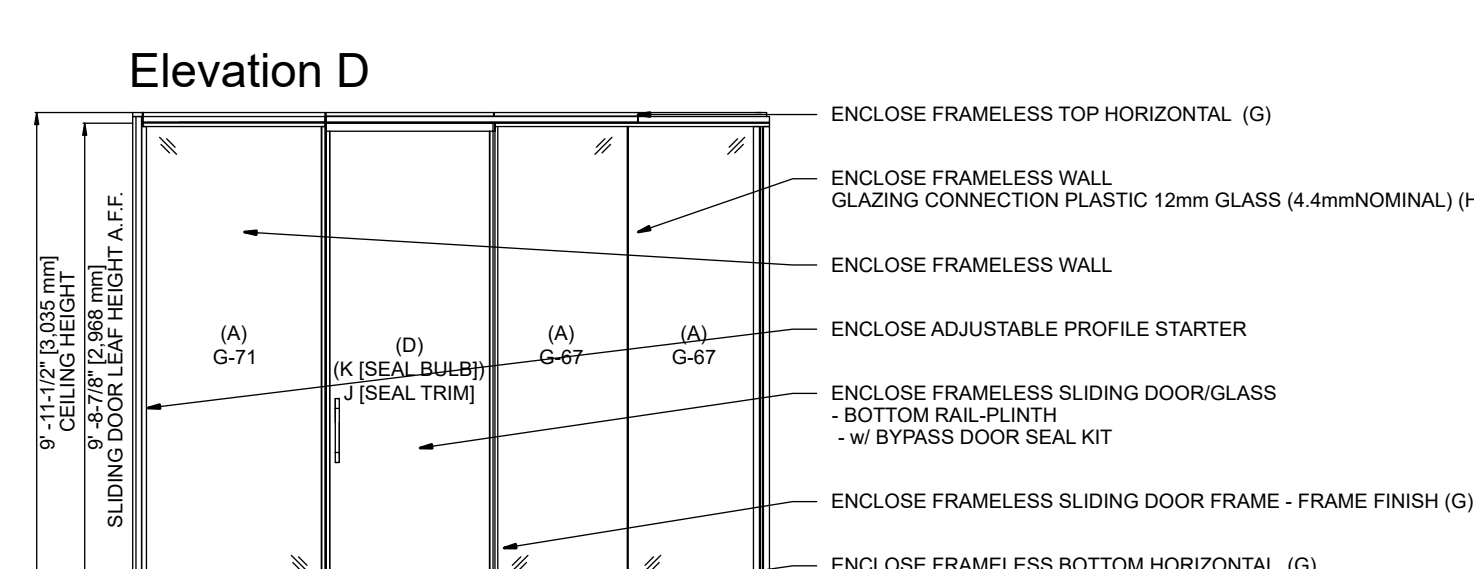
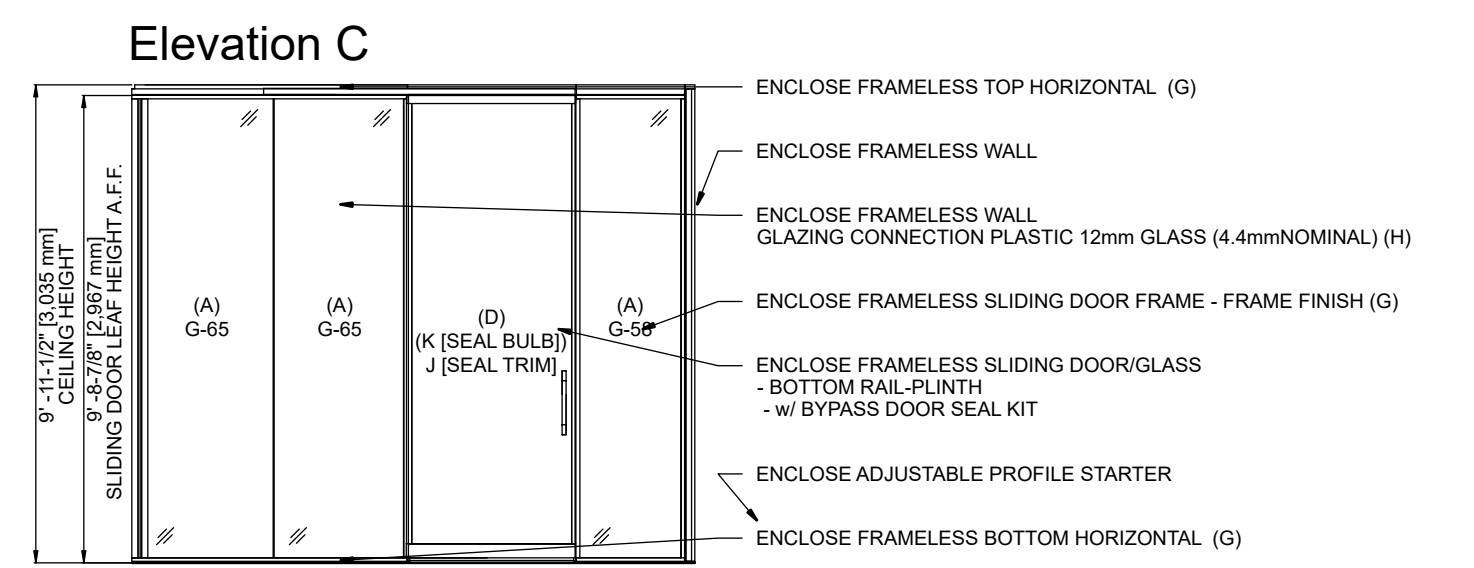
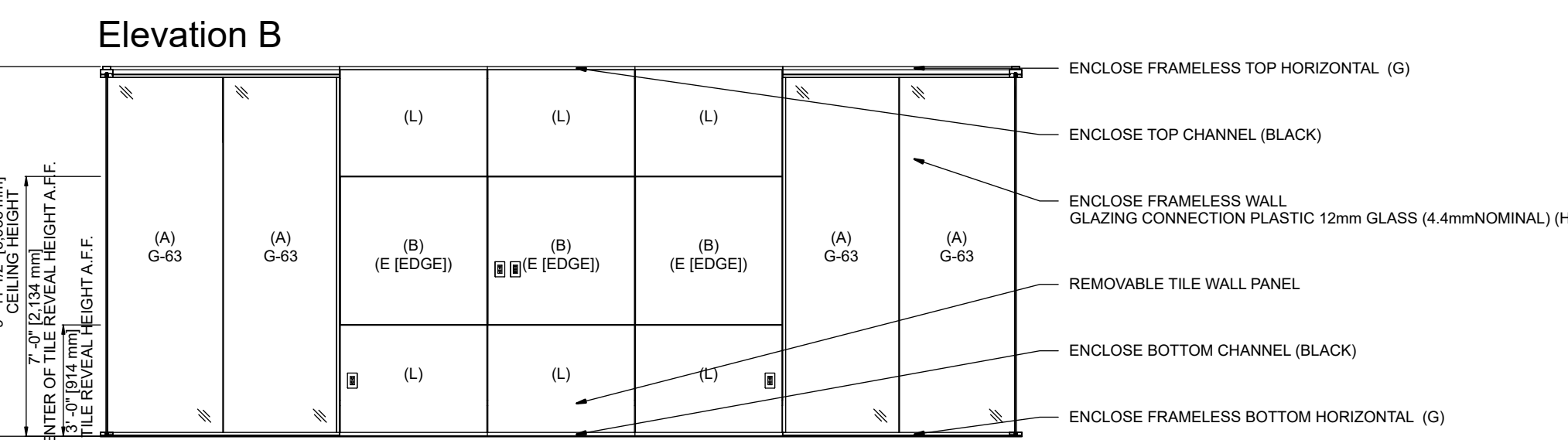
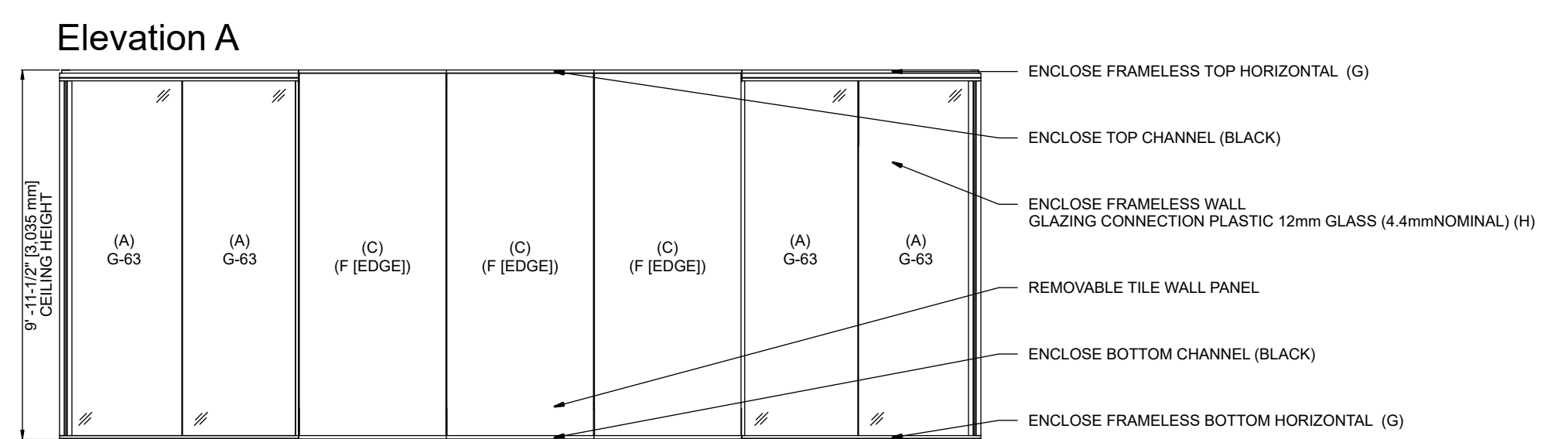

KEY PLAN
1/4" = 1'

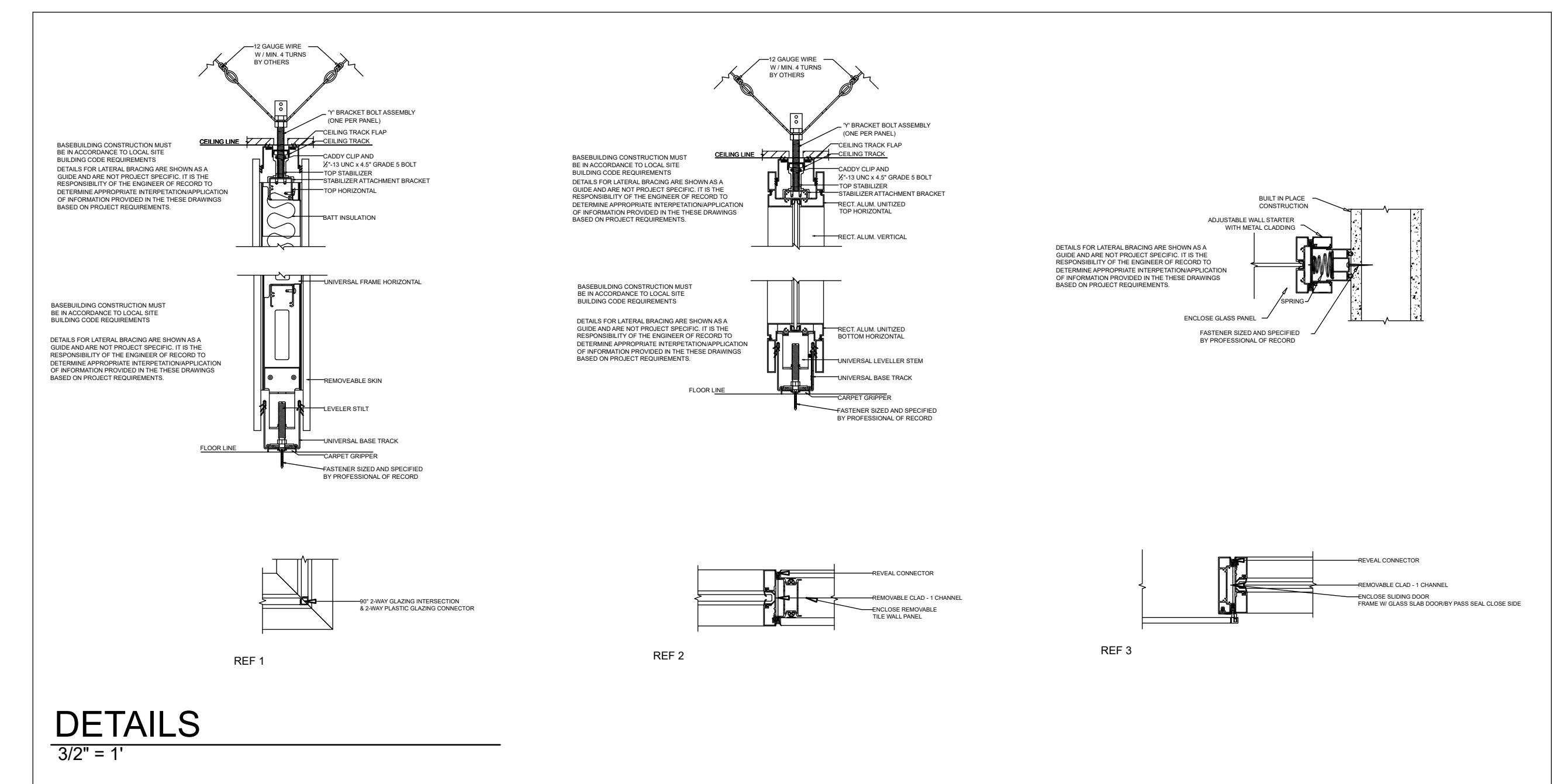

DETAILS
3/2" = 1'

PROJECT NOTES	
ENCLOSE CEILING HIGH STANDING DETAIL	
CEILING HEIGHT	: 119'0" (3593 mm)
CEILING TYPE	: 1" BEAM AND LAMINAR TILE CLIP
STANDING DETAIL	: CEILING HIGH
LATERAL BRACING	: LATERAL BRACING CEILING & FLOOR
FLOOR DETAIL	: CARPET
REVEALS	: PITCH (TEXTURED), GRADE A - TR-6TF
GLAZING BEADS	: PITCH (TEXTURED), GRADE A - TR-6TF

CEILING HEIGHT TOLERANCES	
PRODUCT WILL BE PRODUCED TO FIT CEILING HEIGHT NOTED ABOVE.	
NOTE: WALL HEIGHTS AVAILABLE IN 1/8" (3.175MM) INCREMENTS. REFER TO VERTICAL ADJUSTMENT RANGES IN TABLE BELOW.	
ALL VERTICAL PRODUCT DIMENSIONS REFERENCE FINISH FLOOR AND CAN BE A VARIATION OF:	
ENCLOSE FRAMELESS GLASS PANELS	: ± 275 (10.8MM) - 7 (26.6MM)
ENCLOSE FRAMELESS GLASS PANELS	: ± 275 (10.8MM) - 0.625 (17 MM)
ENCLOSE FRAMELESS GLASS PANELS	: ± 275 (10.8MM) - 1.25 (32 MM) IF GLASS IS INSTALLED BY SLIDING FROM END
ENCLOSE FRAMELESS GLASS DOORS/REFERENCE DOOR SCHEDULE	

FINISH SUMMARY		
WallCover	1. Camp Text	23-044
Plastic	Clear, GRADE A	TR-02B
Plastic	Clear (Textured), GRADE A	TR-6TF
Glass	A. Clear Tempered - 12mm, GRADE D	10-04C
Glass	D. Clear Tempered - 10mm, GRADE C	10-03C
Trim / Powercord	C. Clear, GRADE A	TR-00K
Trim / Powercord	H. Clear, GRADE A	TR-02B
Trim / Powercord	J. Clear (Textured), GRADE A	TR-6TF
Wood / Laminate	B. White Melamine, GRADE B	0H-00W
Laminate/Melamine Edge	E. White Melamine, GRADE B	1H-00W
Laminate / Melamine	A. Clear, GRADE A	1H-00W
Wood / Laminate	C. Linen, GRADE A	0H-00L

LATERAL BRACING NOTES	
LATERAL BRACING REQUIREMENTS CEILING AND FLOOR	
Mechanically fasten base to floor.	
Mechanically fasten wall ends to structure.	
Mechanically fasten wall ends to floor.	
Mechanically fasten wall ends to floor.	
Mechanically fasten wall ends to floor.	
Mechanically fasten wall ends to floor.	

GENERAL ELECTRICAL NOTES	
ALL CONVENTIONAL BOXES, EXCEPT OCTAGONAL UNIONS COME WITH A SINGLE OR DOUBLE MUD RING TO SUIT.	
ALL CONVENTIONAL BOXES, EXCEPT OCTAGONAL UNIONS COME WITH A SINGLE OR DOUBLE MUD RING TO SUIT.	
ALL CONVENTIONAL BOXES, EXCEPT OCTAGONAL UNIONS COME WITH A SINGLE OR DOUBLE MUD RING TO SUIT.	
ALL CONVENTIONAL BOXES, EXCEPT OCTAGONAL UNIONS COME WITH A SINGLE OR DOUBLE MUD RING TO SUIT.	
ALL CONVENTIONAL BOXES, EXCEPT OCTAGONAL UNIONS COME WITH A SINGLE OR DOUBLE MUD RING TO SUIT.	

GENERAL ELECTRICAL REQUIREMENTS	
E1. CONVENTIONAL BOX ONLY	
E2. CONVENTIONAL BOX ONLY	
E3. CONVENTIONAL BOX ONLY	
E4. CONVENTIONAL BOX ONLY	
E5. CONVENTIONAL BOX ONLY	

PROJECT ELECTRICAL REQUIREMENTS	
COUNTRY	USA
TYPE	CONVENTIONAL
TYPE	CONVENTIONAL
TYPE	CONVENTIONAL
TYPE	CONVENTIONAL

ELECTRICAL LEGEND	
1	4x4 CONVENTIONAL BOX WITH SINGLE MUDRING (DEVICE BY OTHERS)
2	4x4 CONVENTIONAL BOX WITH SINGLE MUDRING (DEVICE BY OTHERS)
3	4x4 CONVENTIONAL BOX WITH SINGLE MUDRING (DEVICE BY OTHERS)
4	4x4 CONVENTIONAL BOX WITH SINGLE MUDRING (DEVICE BY OTHERS)
5	4x4 CONVENTIONAL BOX WITH SINGLE MUDRING (DEVICE BY OTHERS)

ENCLOSE PARTITION LEGEND	
T-XXX	FRAME TYPE ID
42-00	TRUE FRAME SIZE (APPROX)
EN-XX-XXXX	PRODUCT TYPE/ENVELOPE ID
Y-AB	Y: HORIZONTAL (E) OR VERTICAL (S) (BY OTHERS)
AB	AB: HORIZONTAL (E) OR VERTICAL (S) (BY OTHERS)
AB	AB: HORIZONTAL (E) OR VERTICAL (S) (BY OTHERS)

ABBREVIATION LEGEND	
204	ENCLOSE E-FG
205	ENCLOSE E-FG
206	ENCLOSE E-FG
207	ENCLOSE E-FG
208	ENCLOSE E-FG

LINEAL FOOTAGE LEGEND	
ENCLOSE	ENCLOSE PARTITION GLASS
ENCLOSE	ENCLOSE PARTITION GLASS
ENCLOSE	ENCLOSE PARTITION GLASS
ENCLOSE	ENCLOSE PARTITION GLASS

DOOR SCHEDULE			
DOOR	DOOR LEAF	HARDWARE	MISC
DOOR	DOOR LEAF	HARDWARE	MISC
DOOR	DOOR LEAF	HARDWARE	MISC
DOOR	DOOR LEAF	HARDWARE	MISC
DOOR	DOOR LEAF	HARDWARE	MISC

APPROVED
By _____ Date _____



SRFECC
10420 SYSTEMS PARKWAY, SACRAMENTO
WALLS APPROVAL DRAWING

ORDER #
DRAWING TITLE APPROVAL DRAWING
SALES PERSON RACHEL LEE
PROJECT MANAGER KAREN HUGHES
DRAWN BY MEGAN REES
DATE: 8/28/2024
SHEET NO: 1/1 SCALE: 1/4" = 1'-0"
western contract
MAIN SHOWROOM 2600 CAPITOL AVE., SUITE 300 SACRAMENTO, CA 95816
DESIGN LOUNGE 1728 J STREET SACRAMENTO, CA 95811
T: 916.638.3338 F: 916.638.2698
THE DOCUMENTS, CONCEPTS, DESIGNS, AND ARRANGEMENTS REPRESENTED HERE ARE AND SHALL REMAIN THE PROPERTY OF WESTERN CONTRACT. NO PART THEREOF SHALL BE COPIED, DISCLOSED TO OTHERS OR USED IN CONNECTION WITH ANY WORK OR PROJECT OTHER THAN THAT WHICH THEY HAVE BEEN PREPARED WITHOUT THE WRITTEN CONSENT OF WESTERN CONTRACT. VISUAL CONTACT WITH THIS DOCUMENT CONSTITUTES CONCLUSIVE EVIDENCE OF ACCEPTANCE OF THESE RESTRICTIONS.



ADAM A. HOUSE
Fire Chief

Sacramento Metropolitan Fire District

10545 Armstrong Ave., Suite 200 • Mather, CA 95655 • Phone (916) 859-4300 • Fax (916) 859-3702

August 27, 2024

Derek Parker, Chief Executive Director
Sacramento Regional Fire/EMS Communications Center
10230 Systems Pkwy
Sacramento, CA 95827
c/o Lindsay Moore, SRFEECC Counsel
lmoore@kblegal.us

Re: Metro Fire's Primary Delegate for SRFEECC

Dear Chief Executive Director Parker,

Please be advised that Deputy Chief Ty Bailey is now Metro Fire's primary delegate for the Sacramento Regional Fire/EMS Communications Center effective August 27, 2024.

Please do not hesitate to contact me if you require anything further.

Regards,

Adam A. House
Fire Chief